LAST EDITION.

The Daily Courier

PRICE 2 CENTS.

Connellsville's Biggest and Best Newspaper. | Sworn Average Daily Circulation Last Week, 6,533

VOL 16, NO 95 CONNELLSVILLE, PA SATURDAY EVENING MARCH 2, 1918 EIGHT PAGES

KIEV, UKRANIAN CAPITAL, FALLS INTO HANDS OF THE ADVANCING GERMANS

apture of Bolsheviki Few Weeks Ago Resulted in Heavy Loss of Life.

APS TO DEFEND SIBERIA

ited States Leaning to Proposal of Entente That Mikado Be Given Free Hand in the East; Portuguese Hurl Back Savage Teuton Attack.

By Associated Press

Kiev, the Ukranian capital has been cupied by Teutonic troops The rman war office today announced "liberation of Kiev towards which rman forces have been advancing ensibly at the request of the Ukranian Rada with whica the Central wers concluded a separate peace for Ukraine last month The Bolsheviki ousted the Ukranians February 8 after a pitched battle which the total casualties were re rted to have been 4 000 killed and 00 wounded

The Teutonic advance into the Ukne under the German commander neral Von Linsingen has been one considerable rapidity the new inion having been begun on February the distance of approximately 200 es to Kiev having thus been cov d in but little more than 10 days

Peace negotiations between Gerny and the Bolsheviki government parently have been broken off again rumption of the German forward vement and the fact that the Rusn peace emissaries have asked that rain under military guard be sent meet them near Pskov indicates t Teutonic aggression has not yet n satisfied.

The Bolsheviki are making genuine parations to meet the German adce and Premier Lenine is sending h proclamations urging all Russs to save the revolution

The latest dispatches from Petrod say the Bolsheviki are destroying tegic railway bridges and roads are sending large forces to the ting front. The Germans are said e within 80 miles of Petrograd on southwest and are approaching ha on the same meridian of longi as Petrograd and 200 miles west Moscow Kiev, the camtal, which been in Bolsheviki control is n ger.

lenna reports the surrender of 10 Russians and the capture of much materials and railway rolling k.

S. INCLINES TO THE ENTENTE SIBERIAN VIEW

ASHINGTON March 2—Although cations today are that the State artment is being steadily influenco accept the allied view that Japan e can best deal with the menace erman aggression in Siberia, high fials intimated that any prediction he decision of the American govnent would be unsafe. Conditions e changing so rapidly they said so many factors were so continuentering the problem that the ed States was faced by new isalmost daily

om the frequent exchange bea the Entente governments and hington it is understood Great ain and France and possibly Italy ve an efficient army and navy in reach of Siberia and not otherengaged and acting in conformith a general agreement might be r able to deal with the situation an international force

MAN RAID ON WEST FRONT REPULSED

ONDON, March 2—German troops ied out a raid on a wide front ast Portuguese trenches in ern France early this morning y's British war office statement unced A counter attack promptunched ejected the Germans and the situation as it was before the

YY ARTILLERYING ON ITALIAN FRONT

OME, March 2—Heavy artillery ing on both sides of the Brenta is reported by the war office

SIANS WREAK VENGEANCE ON HUNS

sterdam, March 2—In the capof Pskov by the Germans one of German batallions suffered heavy s through an explosion caused e retreating Russians according Berlin dispatch printed in a ne newspaper

DON SPECULATES ON MOVEMENTS OF PAGE

NDON March 2—Ambassador departed from London for the ry early this morning The em authorized a denial of the nent of the Daily News that Pre-Lloyd-George had visited the em and had an important conferwith Mr Page

Dr. Westfall Coming.

Daniel Westfall, business manaf the Pittsburg Christian Advowill assist Rev G L C Richardn the revival meetings in the odist Episcopal church beginning

MAJOR CHARGED WITH NEGLECTING SICK TO BE COURTMARTIALED

Expose by Senator Chamberlain Starts Probe Into Conditions at Camp Doniphan.

By Associated Press

WASHINGTON, March 2—Major Philip B Connelly medical corps U S A of New York City and Walter H Kirkpatrick medical corps national guard Haven Kan face trial by courtmartial as a result of an investigation of hospital conditions at Camp Doniphant Okla prompted by the death there of Private Albert Heftwood of Liberal Kan The court martial was ordered yesterday by Secretary Baker after the report of the investigating offices had been received

Public notice was attracted to camp conditions when Senator Chamberlain during the course of a speech in the Senate read a letter written by Private Heftwood s father to a friend

The letter told of unclean hospital conditions and of having his son body sent home wrapped in sheets

PATRIOTIC EXERCISES

South Connellsville Students Are Urged to Buy War Stamps.

Exercises of a patriotic nature took place at the South Connellsville schools Friday morning when John Davis superintendent of the Metropolitan Insurance company addressed the pupils of the high school, together with Room 8 on the subject of Thrift and War Saving Stamps Following the address Mr Davis submitted a plan for the pupils to follow out in selling the stamps also mentioning that a service medal would be given to each one disposing of 10 War Savings Stamps a pennant suitably inscribed to the pupil in each room having the largest amount of individual sales to his or her credit and a class banner to the room having the largest collected sale

Professor Beahm, principal of the school presided and introduced Miss Mary McConnell who sang two selections The address of Mr Davis followed Professor Beahm closed the exercises with a few remarks along the line of patriotism after which Mr Davis accompanied by School Director DeBolt visited Rooms 7 and 6 addressing the children in each room The other rooms of the South Connellsville schools will be visited next week

GUNNER'S MATE HONORED

Commanded by Secretary Daniels for Efficiency in Submarine Attack.

By Associated Press.

WASHINGTON, March 2—Benjamin H Groves, a chief gunner s mate has been commended by Secretary Daniels for his zeal and efficiency on January 13 when the American ship Nyanza on which Groves was commander of the armed guard sunk a German submarine in a battle lasting over two hours

After the Nyanza had fired 92 rounds and the submarine approximately 200 rounds Groves got the U-boat s range and fired four shells in quick succession causing the submarine to come broadside and keel over It then disappeared just as it was in position to discharge its destroying shots at the ship The submarine Groves said in his report did not quit from choice but from necessity

The navy commendation announcement says the promptness with which the periscope was picked up and the accuracy of fire denotes an efficiency on the part of the armed guard for which Groves as commanding officer was responsible

Poole Transferred.

E P Poole formerly of Connellsville has resigned as assistant superintendent of the Mount Clare shops of the Baltimore & Ohio railroad to become assistant superintendent of several plants of a company in Rockville Ill Mr Poole has taken charge of his new position and will later be joined by Mrs Poole and her parents Mr and Mrs J R Wortman

FURS WORTH $2,000 STOLEN FROM SAMPLE ROOM AT SMITH HOUSE

Six Fur Coats Included in the Loot; No Trace Found of the Persons Responsible.

The sample room in the rear of the Smith House was robbed of about $2 000 worth of goods during the night Six fur coats 10 sets of furs and two scarfs were taken

Nothing s known of how the thieves entered the room there being no windows unlocked and no doors unlocked this morning

Meyer Kahn a New York salesman who is selling the goods noticed this when he entered the room this morning

The furs missing included five ladies coats two of them mink worth $200 and $700 respectively and three Hudson seal coats worth from $150 to $200 and a man s fur coat

Officers are at work on the case

BROKEN MAIN REPAIRED

Service Lines In Ogden and Edna Streets Still Frozen

The Connellsville Water company has completed repairs and replacements of the four inch mains in Ogden and Edna streets Many of the service pipes are yet frozen and the electric thawing apparatus has been unable to open them The two inch main in Park street is frozen

Plumbers excavating for repairs to water mains say the frost has left the ground a depth of two feet but that below that point there is still ice and consequent danger of lines freezing

ASKS $10,000 DAMAGES

Parents Seek to Recover From Scottdale Company for Death of Child.

Mr and Mrs John Hajost of North Scottdale East Huntingdon township have brought suit against the Scottdale Ice company for $10 000 The suit is to recover damages for the death of their two-year old daughter who fell in the run where the hot water from the ice plant empties

The child it is alleged died from the results of scalds received when she fell into the water The accident occurred August 22 1917

COMMUNITY SERVICES.

Program for Methodists During the Coming Week.

Community prayer meetings will be held next week among members of the Methodist Episcopal church as follows Monday South Connellsville, at the home of Mrs Charles Carson, Tuesday annual concert given by the Sunday school orchestra in the church auditorium Wednesday meeting in the church Thursday South Side at the home of Mrs Della McCarnes Arch street Friday West Side at the home of Mrs. A B Piersol Morrell avenue

LYNN TAKEN BACK

Officer After Deserter Arrives From Camp Sherman

Charles Lynn of Leisenring arrested by Constable McLaughlin as a deserter has been taken back to Camp Sherman Ohio where he is in training with the 323rd Light Field Artillery Battery B The officer from the camp arrived here last night and left with the prisoner early this morning

Lynn said that although he took a French leave from the camp he did not intend to desert. He was still in uniform when arrested.

BANK SALE CONFIRMED.

Purchaser of Uniontown Property Makes Second Payment.

Sale of the First National Bank building to James I Feather was confirmed by the United States district court at Pittsburg yesterday upon petition of Receiver John H Strawn

Immediately after the ratification of the sale Mr Feather made the second payment and was given possession of the property

Paymaster Robbed of $8,900.

TOLEDO O March 2—Four bandits in a high powered automobile held up and robbed the paymaster of the Doehler Die Castings Company of $8 900 in cash today near the factory in the western outskirts of the city The paymaster was returning from a bank with the cash A guard who accompanied him was shot The bandits escaped in their car

FORMER CONNELLSVILLE BOY READY TO GO TO FRANCE

Former Connellsville boys have found their way into the military service in just about the same proportion as those who have gone out directly from Connellsville Among these is Corporal Ray Leckenby a member of Company C 110 h Infantry now at Camp Hancock Augusta Ga Corporal Leckenby is a son of Mr and Mrs J E Leckenby former residents of Connellsville but now living in Meyersdale In a recent letter to his parents Corporal Leckenby said

Last week our company was very busy We spent five days on the rifle range and we did some fine shooting Don t think any company has anything on us Last night we were digging trenches in which the boys took great delight. We dug them a night so as to get a better idea of what we must do when we get to France

Our captain having told the major what our non coms could do we were detailed to instruct the men of other companies in target practice My men came through fine having qualified at all ranges We have quite a reputation in bayonet drill If you could only see us go through this exercise you would feel very much as I do about it being a big factor in this war I am working harder every day and am prepared to go to France when ever the call comes

CHARLES F MENTZER SEEKING COMMISSION

Charles F Mentzer son of Mr and Mrs C F Mentzer of South Prospect street now in the service of the Quartermasters Department at Fort Du Pont, Del is preparing to qualify as a commissioned officer

FORMER DRUG CLERK IN HOSPITAL SERVICE.

F A McIntyre son of Mr and Mrs J A McIntyre of Perryopolis and formerly employed in C Roy Hetzels drug store Connellsville has enlisted in the base hospital unit of the University of Virginia He was here this week on his way from Youngstown Ohio where he was employed of late to Charlottesville Va The McIntyre family has another son in the service at Camp Sheridan Sam Brown watchmaker for L B Kurtz is also in the Virginia University unit

SOON TO GO TO FRANCE LUCHLITER BELIEVES

Private Levi R Luchliter Jr of Connellsville is now located at Scott Field Belleville Ill taking a course in motor engineering He expects to leave for France in the near future He sends best wishes to all his friends

NOT ON A JOY PARTY SAYS TONY LIEBERGER

In a letter written to Foster Critchfield Sergeant L A (Tony) Lieberger of Co A, 10th Regiment Forestry Engineers says that the boys over there are not on a joy party and adds that it is war over here now no pleasure Lieberger says he and Harold Port are the first Connellsville boys to see service so far as he knows

I dare not write you any news concerning the war or anything as to where I am or what I am doing the soldier continues, but I am pretty safe and happy Better health than I ever had

"BILL" JUTRAS IN THE AVIATION SERVICE

I H Jutras who has been connected for some time with the Sorsson theater will leave tomorrow for his home at Pawtucket R I preparatory to reporting for service in the aviation corps at Waco Texas Mr Jutras was examined by the local draft board secured a transfer

Bishop Bell to Speak

Bishop William M Bell of Washing D C will deliver an address in the United Brethern church at 3 o clock on the afternoon of March 8 under the auspices of the Ministerial Association

Weather Forecast

Fair and warmer tonight Sunday fair is the noon weather forecast for Western Pennsylvania

Temperature Record.

	1918	1917
Maximum	45	40
Minimum	30	29
Mean	38	35

The Yough river fell during the night from 6.30 feet to 6.20 feet.

PERRYOPOLIS GIRL IS BRIDE OF U. S. SOLDIER IN FRANCE

Wedding Was Event of Last June But Fact Is Concealed Until This Time

Mr and Mrs James Carson of Perryopolis have announced the marriage of their daughter Miss Elsie to Harry R Crawford of Swissvale which took place June 16 1917 at New Cumberland W Va the Rev R G Shaffer officiating

The bridegroom is now in France with Base Hospital Corps No 27 He was graduated last June from the department of pharmacy of the University of Pittsburg He formerly resided at Perryopolis Mrs Crawford will remain with her parents until her husband returns

TINKER RIDGE IN LINE

Thriving Auxiliary to Local Red Cross Formed There

A Red Cross unit with a membership of 50 was organized by residents of Tinkers Ridge and Belle Grove at a meeting held at the home of Mr and Mrs Edward C Marsh The new unit is an auxiliary to the Connellsville Red Cross Chapter and has already turned into the chapter $700 of $780 of which is the proceeds from a supper given for the benefit of the Red Cross The balance of the sum was received from membership dues

The members are as follows George Lee Mrs Rosa Lee Edward C Marsh Mrs Margaret Marsh Mrs Elizabeth Sproul Mrs Clara Holt John Irwin Mrs Daisy Sproul Thomas Seese Mrs Bertha Seese Mrs Fanny Leonard Mrs Sarah L Rush Mabel E Leonard Cecelia Collins John C Spittal Lloyd Staup Norman Hall Charles Lee John Collins Wesley Williams Charles Collins and Oliver Sproul

IS ASPHYXIATED

Well Known Brownsville Man Victim of Natural Gas Fumes.

James A. Chalfant, a life-long resident of Fayette county was asphyxiated yesterday morning at his home in South Brownsville Mr Chalfant retired early Thursday night apparently in the best of health When he did not arise at his usual time yesterday morning, Mrs Chalfant made an investigation and discovered the gas roaring out the front stove and her husband in an unconscious condition Funeral services will be held tomorrow afternoon at 1 o clock from the family residence with interment in Laurel Hill cemetery

Mr Chalfant was born on a farm near Orient February 8 1842 In addition to his widow one daughter Miss Helen at home two brothers Newton and Park Chalfant of near Searights and two sisters Mrs Rebecca Roderick and Mrs Caroline Pipes of Washington Pa. survive

DEMANDS ARE MET

Carpenters Are to Receive $5 Daily Under New Agreement

The carpenters and employers of Uniontown on the demand of the former for increase in wages from $4 to $5 for an eight hour day Connellsville came to agreement this

It was said the increase was granted

PLAN FINANCIAL CAMPAIGN.

Methodists Aim to Lift Mortgage by June 30.

There will be a joint meeting of the finance committee and teachers and officers of all the organizations in the Methodist Episcopal church on Monday evening at 8 P M in the annex.

This meeting is called for the purpose of enlisting all these persons in the financial campaign which the church is putting on, beginning the first of March and closing with the mortgage burning on June 30

Mrs Hutchcraft Seeks Divorce.

Divorce proceedings were instituted by Alma Hutchcraft against Johnson Hutchcraft The libel filed by Attorney George Patterson set forth that they were married February 22 1906 at Connellsville and subsequently lived there and at Fayette City Desertion July 29 1911 and infidelity is alleged

Reynolds on The Job.

Labor Patrolman John Reynolds has returned to work after being laid up with an injury to the shoulder received when he fell on the ice several weeks ago

UNIONTOWN CHAPTER OF THE RED CROSS URGES THAT LOCAL CHAPTER RECONSIDER ACTION

Willing That Connellsville Shall Have All It Wants in Consolidation.

"OF ONE MIND AND HEART"

Is the Plea Addressed to Connellsville Members Question to Be Re-submitted to Executive Committee; Fine Opportunity to Show Local Pride

Heeding the earnest solicitation of Secretary W Russell Carr of the Uniontown chapter of the Red Cross Chairman J Fred Kurtz of the Connellsville chapter will re-submit the question of uniting with other chapters of the county in a single organization before reporting to Philadelphia headquarters the action of Thursday night when the proposal was voted down

Connellsville may have any or all of the county officers headquarters warehouses in fact anything says Secretary Carr in telegrams to Chairman Kurtz if the members in this city will but agree to go along in the movement for one county organization In one message received in the afternoon yesterday he says

"Before you notify Philadelphia headquarters of the action of your chapter last evening, would it not be possible to ask your executive committee to reconsider the matter, in view of the evident misunderstanding of what the proposed consolidation actually involves There cannot be any loss of identity or any practical change affecting your work rooms in any way. Connellsville may have any or all of the officers of the county chapter and any form of county organization which you feel will be acceptable. Might it not be possible, therefore, to have your executive committee approve tentatively the general proposition and then we could arrange details subject to your committee's acceptance, before final action

This is such a splendid opportunity to sink our lesser loyalties in the greater loyalty we owe to our country and to seal in this formal way our spiritual union of patriotic purpose Let us be henceforth of one mind and heart.

Please acquaint your members with this message.

In the evening another message making additional proposals was received It reads

"We cannot give up hope that we Fayette countians can all unite under the Red Cross banner. The moral effect of such a union would be inestimable. There is really nothing to stand in the way, for Uniontown will leave everything to Connellsville's decision, including offices, headquarters, inspections, ware house, shipping point, and everything else. If there is any seeming obstacle, you have only to tell us. I very strongly feel that our union will be one of the finest and most inspiring things ever accomplished by the Fayette county people.

Chairman Kurtz issued the following statement this morning

Mr Carr's telegrams indicate a fine spirit on Uniontown s part and a broad gauge view of this matter I will be away until the first of the week and will defer reporting our decision regarding consolidation to national headquarters until I can again present the matter to our executive committee With county headquarters as well as county officials in and from Connellsville most of the important objections presented by our members will be eliminated and they may wish to reconsider the proposition

During a telephone conversation with Mr Carr following the receipt of his telegram he suggested to Mr. Kurtz that two or more representatives be appointed from the Connellsville Uniontown Brownsville and Point Marion chapters to meet in conference to consider the details of a county organization plan so that there may be a complete understanding upon all matters in relation thereto Mr. Carr stated that so far as the Uniontown chapter was concerned it was entirely willing that Connellsville should have practically everything it might desire in the matter of consolidation arrangements

Commenting upon the attitude assumed by the Uniontown chapter Chairman Kurtz said last evening

Connellsville has a magnificent opportunity to forge completely and for all time the jealously and rivalry that has existed between the two towns and to join whole heartedly in boosting the vitally necessary work of the Red Cross in Fayette county If there are any chapters in the county that need to be stimulated to greater activity and larger production of their work brought up more nearly to the standards of national headquaters the Connellsville chapter now has the opportunity to act as a leader while at the same time serving as a leavening in allaying the unpleasantness arising from more or less foolish rivalries Connellsville will be put to a test in this matter If we want to show our community pride let us show it in the big broad gauge way we can meet this situation.

DUGGAN DIRECTOR OF WAR SAVINGS IN FAYETTE COUNTY

Connellsville Mayor Accepts Tender of Office Made By State Director Burke

Mayor John Duggan has accepted the appointment of James F Burke state director of the National War Savings committee as chairman of the municipal council of the Fayette County War Savings committee The remainder of the council is to be made up of leading officials of the various municipalities of the county who will be appointed upon the nomination and recommendation of Chairman Duggan who will also determine the size of the council

Through the municipal council it is hoped that every community in Fayette county will be awakened and the truths about the war and the means necessary to win it brought home. There are at present being appointed in Fayette county 670 agents to sell War Savings Stamps and in such centers as Connellsville and Uniontown the stamps will be placed on sale in every store and public place

Mayor Duggan is highly complimented by the letter which in part reads

You have been selected because you can always be depended on to respond to every patriotic call There is hardly anything of equal importance with this War Savings campaign We want you to join us so that the whole of Fayette county will be carefully and effectively organized in our municipalities I am sure that your work will be a great satisfaction to you as well as a very effective aid in this important campaign

The letter of notification is signed by W Russell Carr vice chairman The letter from Mr Carr was followed by a communication from James I Burke urging Mayor Duggan to accept the nomination as chairman

Mr Duggan accepted the nomination yesterday after discussing the matter with Vice-chairman Carr in Uniontown. He will begin immediately on laying plans for conducting the campaign in this county

CIRCULATION GAINS

Over 3,000 Volumes in 1917, Carnegie Library Report Shows.

The report of Miss Margaret Whiteman librarian from May 1 to December 31 shows a circulation increase of 3 164 over the same period of 1916 in works of the Carnegie Free library The following is the report as submitted

Circulation—Books 34 655 periodicals 812 pamphlets and clippings 27 West Side 5 235 total 40 729

Average daily circulation (books only) 168 average monthly circulation (books only) 4 331 new borrowers added 283 reference room attendance 3 848 periodical room attendance 2 494 books added by purchase 250 books added by gift 29 books added by binding 46 total number new books 324

RAID FRUSTRATED

Gang Planned to Steal $2,000,000 From Chicago Treasury.

By Associated Press

CHICAGO March 2—Plans for a raid on the treasury office in the city hall in expectation of obtaining $2 000 000 believed to be stored there was revealed today by a confession the police say of Henry Emerson

by the retreating Russians according guards were about the city hall on the date fixed than had been expected

COMPLETES QUILT

Local Woman Makes Handsome Piece For the Red Cross.

Mrs Harry Jennings has completed and donated to the Red Cross a handsome convalescent quilt made of red white and blue mercerized cotton of a beautiful quality

The main part of the quilt is blue with a border of red white and blue In the center is a large red cross while in each corner is a star The lining is red

STAR JUNCTION WOMAN OF GERMAN BIRTH IS MARVEL KNITTING FOR RED CROSS

When it comes to speed in knitting for the Red Cross the Star Junction district claims to have the champion in the person of Mrs Alfred Garee In a communication to The Courier from a member of the unit a challenge is issued to anybody in the county to exceed some records Mrs Garee has made For instance on Monday she did her washing and usual Monday work and then knitted a sock and was done by 4 o clock An easy task for her the communication says is knitting a sock from supper to bedtime Helmets and sweaters are completed with equal speed, and the quality is open for inspection at any time it is stated

Mrs Garee was formerly Miss Josephine Guth She was born in Germany and learned knitting as a trade when a child Mrs Garee says the communication reads that if the Red Cross will keep her in yarn she would like to show what she can do for the boys in the trenches The Star Junction unit is working to the limit for the war cause Nearly $1 700 in cash has been raised A packed house is assured for the presentation tonight of the minstrel show given last week at Dawson The entire proceeds will be given to the Red Cross

FIGHTING MINE FIRE WITH GRANULATED FURNACE SLAG TO BE TRIED AT DAVIDSON

The H C Frick Coke company has abandoned its original plan of extinguishing the fire in Davidson mine by flooding it with liquid clay from the hillsides overlooking the plant. Instead granulated furnace slag is to be substituted. The work was halted early in the winter but preparations are being made to resume with the use of new substance.

Last fall holes were drilled at numerous places over the hill and preparations were made to wash large quantities of earth through the openings into the mine with the purpose of filling up the recesses in the burning portion and smothering the fire. A pumping plant was installed along Mountz creek and pipe lines run to the hilltops for the purpose of conveying the water as is the method followed in placer mining

What in the test seemed to be perfectly free earth and suitable for the purpose was found to be mixed with rock formation and it became evident soon that the project was not feasible for the reason that the rocky substance accumulated at the bottoms of the holes instead of spreading out and filling the recesses Meantime the fire has been gaining headway Just now the company is engaged in repairing a broken bulkhead.

SOCIAL and PERSONAL

The L. L. W. Class of the Trinity Lutheran Sunday school is meeting this afternoon at the home of Miss Ruth Richter in Painter street, South Connellsville. Miss Rena Miller is teacher of the class.

The Woman's Culture club will meet Monday afternoon at the home of Mrs. E. R. Floto in Race street.

An important business meeting of the B. Y. P. U. of the First Baptist church will be held Tuesday evening at 7:45 o'clock in the church chapel. Some new lines of work will be proposed and a large attendance of young people is desired.

The monthly business meeting of the Sunday School association of the First Baptist church will be held Wednesday night at the close of the regular prayer service. The Ladies' Aid society will meet Thursday night at 7:30 o'clock at the home of Mrs. S. B. Dull, 113 Cottage avenue, instead of Friday night the regular meeting night.

A farewell surprise party was held at the home of Mr. and Mrs. Frank P. Buttermore in Greensburg, former Connellsville residents, in honor of Frank Saunders, who enlisted in the Engineering corps. He expects to leave Monday for Camp Upton, N. Y.

The Woman's Missionary society of the Cochran Memorial Methodist church of Dawson, will meet Thursday evening at the home of Mrs. M. E. Porter at Dawson.

Union prayer services of the churches of Dawson will be held Wednesday evening in the Cochran Memorial Methodist church. The subject is "The Organization of the Church Service." A lecture on the function of each part, with illustrations, will be given.

The annual concert of the F. O. M. class of the Methodist Protestant church held last evening in the church was a wonderful success, over 400 persons attending. Attorney John Duggan, Jr., a Four-Minute-Man, gave an interesting talk on "Why This War Is Ours." The musical program was well selected and was delightfully rendered.

The Ladies' Aid Society of the First Methodist Episcopal church will hold a ten cent patriotic tea this evening at 8 o'clock at the home of Mrs. George Powell in North Pittsburg street. A very pleasing musical program has been arranged and all who attend are assured a delightful evening.

Mrs. L. S. Michael will organize a knitting unit to the Charleston Comforts Branch of the Navy League Thursday at Continental.

Mrs. I. B. Brallier will entertain a Scottdale fancywork club of which she is a member, Thursday afternoon at her home at Scottdale.

Mrs. W. J. Bailey entertained the Potowatomie Camp Fire Girls last evening at her home in Isabella road. A ceremonial meeting in charge of the guardian, Miss Margaret Whiteman, was held, the eight members in attendance receiving honor. Miss Nanna Hood received the rank of wood gatherer. The new patriotic ceremony, which is very pretty, was used. Dainty refreshments were served. On Wednesday afternoon of each week the Camp Fire Girls meet at Red Cross headquarters to sew for the soldiers.

Mrs. Paul B. Dick attendel the last of a series of chain parties held this afternoon in Uniontown. About 512 chain parties were given by Uniontown ladies for the fund of the proposed Y. W. C. A. movement of the Congress of Club and this afternoon at least 2560 women spent a delightful afternoon in knitting, sewing for the soldiers, partaking of a Hooverized luncheon and promoting the Y. W. C. A. movement for the welfare of young girls.

Mrs. Albert Durie will entertain the Greenwood Ladies' Fancywork club Tuesday afternoon at her home in Morrell avenue, Greenwood.

Mrs. C. C. Bittner was hostess at the regular meeting of the Busy Twelve club last evening at her home in Ninth street, Greenwood. Knitting was the principal amusement of the evening. Nine members and one guest attended. A daintily appointed luncheon was served. Mrs. Grover Cole will entertain the club Friday evening, March 15, at her home in Crawford avenue, West Side.

Patronize those who advertise.

Help wanted by many women

IF a woman suffers from such ailments as Backache, Headache, Lassitude and Nervousness—the symptoms indicate the need for Piso's Tablets, a valuable healing remedy with antiseptic, astringent and tonic properties. A local application simple but effective—response comes quickly causing refreshing relief with invigorating effects. Backed by the name Piso established over 50 years, satisfaction is guaranteed.

PISO'S TABLETS Sold Everywhere 50 Cents

Sample Mailed Free—address postcard THE PISO COMPANY 298 Piso Bldg. Warren, Pa.

PERSONALS.

Mrs. Ella Mae Johnson, Miss Rae Randolph and Miss Belle Stillwagon are in Pittsburg today.

J. Fred Kurtz went to Pittsburg this morning.

Mrs. M. E. Hetzel went to Rockwood yesterday morning to attend the funeral of her nephew C. T. DeHaven.

The best place to shop after all. Brownell Shoe Co.—Adv.

Mrs. B. T. Williams and son, T. J. Williams, of Wheeling, W. Va., have returned home after a visit with the former's daughter, Mrs. William Griffiths and Mrs. M. J. Cummings.

Miss Sarah Ray left this morning for St. Petersburg, Fla., for a several weeks' stay in Washington, D. C., she will be joined by Mrs. Harry Bengal, who will accompany her on the trip.

You can buy "cheap clothes" at cheap prices anywhere, but for high-class tailoring at the right price see Dave Cohen, Tailor.—Adv.

Miss Myrtle Coughenour has returned home from a visit with Miss Edna Johnson of Pittsburg.

Mrs. Charles McGoogan and son Billy, of Mount Pleasant, and Mrs. William Adams and son, of Hyndman, are the guests of Mr. and Mrs. W. E. Coughenour.

Mrs. Cash Grim and daughter, Mrs. Albert Ghrist of Latrobe, are the guests of Mrs. I. P. Scott.

The Enos bus service will be run between Enos Cigar Store and Atlas Hotel, South Connellsville, beginning Monday, March 4.—Adv.—27-4t.

Mrs. W. J. Umstead and Mrs. I. Keck of Kecksburg spent yesterday as the guests of the former's daughter, Mrs. E. H. Gerhard of Prospect street.

Mrs. Logan Rush was the guest of relatives in Uniontown yesterday.

R. W. Leiberger went to Fairmont this morning to spend Sunday with Mrs. Leiberger, who is visiting relatives there.

S. W. Metzler was here from Uniontown today on business.

J. F. Engleke went to Pittsburg this morning to spend over Sunday with his son, Russell Engleke, a student at the University of Pittsburg.

Mr. and Mrs. George W. Scott, of Washington avenue, and Mrs. Scott's mother, Mrs. P. R. Taylor, are preparing to remove to Greensburg, where Mr. Scott is employed.

THIRD LIBERTY LOAN

Will Open April 6, the First Anniversary of Our Entry Into War.

WASHINGTON, March 2.—The third Liberty Loan campaign will begin on April 6, the first anniversary of the entrance of the United States into the war. There will be a campaign of three or four weeks.

In announcing the date Secretary McAdoo said the amount of the loan, the interest rate and other features, such as convertibility of bonds of previous issues, maturity and terms of payment, are yet to be discussed, and that new legislation will be necessary before plans can be completed.

The fact that the amount of the loan is dependent on further legislation indicates that it will be for more than $3,600,000,000, and the fact that certificates of indebtedness now being sold in anticipation of the loan bear 4½ per cent affords some indication of the interest rate.

GETS 30 DAYS IN JAIL.

Charles Ash Given Salty Sentence by Mayor John Duggan.

Charles Ash, arrested for being drunk and disorderly on West Crawford avenue was given 30 days to jail by Mayor John Duggan this morning. Ash persisted in annoying a West Side woman and his arrest resulted.

C. O. Conner, of Williamsport, Pa., was given five days in a cell. He was arrested for being a suspicious character and begging.

Detroit Papers Advance Price.

DETROIT, MICH., March 2.—The Detroit Journal and the Detroit News, afternoon papers which have sold for one cent for more than a decade today announced an increase to two cents a copy effective on March 4. The high cost of material made the increase necessary the announcement says.

Auto Thieves Held.

William Sikora and Robert Summerside were given a hearing before Alderman Munk this morning on a charge of stealing the automobile of Mrs. J. M. Reid Sunday night, and were held for court. The boys will be taken to Uniontown this afternoon unless bail is secured.

Infant Dies.

Word has been received here of the death of an infant daughter of E. P. and Nelle Wortman Poole, which occurred at the family residence in Baltimore. The child was a granddaughter of Mr. and Mrs. J. R. Wortman, formerly of Connellsville.

Wed in Cumberland.

Owen R. Smilley, of Fairchance and Cora Savage of Uniontown; Raymond Kenny, of West Brownsville and Ethel Doughtey, of Glassboro, N. Y., and Harry May and Mildred Carnes of Connellsville, were granted licenses to wed in Cumberland.

At Confluence Church.

CONFLUENCE, March 2.—Rev. Baker, of Gettysburg college will preach Sunday in the Lutheran church here.

Jacques Masquerade

Monday night. Masked or unmasked. Kiferle's four piece orchestra.—Adv.—2-2t.

WILL COMPILE MEDICAL HISTORY OF WAR.

Maj. R. W. Shufeldt, who served as a junior officer in the Civil War and through the Indian wars on the western frontier, has been placed on the active list of the medical corps of the army at his own request. His work will be to assist in compiling a medical and surgical history of the present war. He has an international reputation already in various lines of scientific research and general literature. Subjects on which he has written include comparative anatomy, photography, biology, art, paleontology and various other branches.

SERVICE FLAG FOR BAPTIST BOYS TO BE DEDICATED SUNDAY

Names of 22 in the Service Have Been Inscribed on the Church Honor Roll.

Twenty-two young men of the First Baptist church are now in the service. Their names appear on the roll of honor which are now in the service. They are represented on a service flag which will be dedicated tomorrow at 11 o'clock. The majority of them are members of the Baraca class. Their names have been inscribed on the roll of honor and each has received a pocket Testament. The following program has been arranged:

Organ Prelude. "Liberty March."
Hymn, "My Country 'Tis of Thee."
Scripture Lesson.
Offertory.
Prayer.
Solo, E. W. Haviland, "Keep The Home Fires Burning."
Presentation of service flag by A. R. Boyer, on behalf of the Baraca Class.
Unfurling of flag by Master Francis Hicks and Master John Percy.
Song by the choir, "The Star Spangled Banner."
Acceptance of flag by the pastor.
Reading of letters from the soldiers.
Song, "God Save Our Splendid Men."
Prayer for the soldiers.
Benediction.

On the honor roll are the following: Harold Boyd, Clayton Bower, Ralph Brooks, Wm. Bisel, Emanuel S. Bisel, Wilfred M. Cable, Alvyn Cummings, Wm. Coleman, Joseph Goul, Charles Gemas, Carl Kerr, Trevor Lewis, Oliver Moser, George Minnis, Rainey F. Means, Byron Rhodes, Albert Rose, David G. Randolph, Eston Rush, Cornell Santmyer, Frank Showman, Barnard Wandel.

CHOIR ENTERTAINS.

Reformed Church at Scottdale Scene of Pleasant Function.

The Men's Bible class of the Trinity Reformed church of Scottdale was entertained last evening in the church by the church choir. Prof. E. D. Fuller assisted the choir in the rendition of a musical program, at the conclusion of which refreshments were served. Addresses by members followed.

Rev. W. J. Muir, a former pastor of the church, was an out-of-town guest.

Home From Convention.

Superintendent Stanley P. Ashe and Principal B. B. Smith, arrived home last night from Atlantic City where they attended the annual meeting of the superintendents' department of the National Educational Association.

Become Citizens.

Fourteen subjects of foreign countries were admitted to citizenship yesterday at nauralization court before Judge Van Swearingen. Following the usual examination the applicants took the oath of allegiance to the United States.

Notice Carpenters.

There will be a special meeting held Monday evening, March 4, 1918, at 7:30 p. m. in Munson's hall. Make special effort to be there. By order of president. A. E. Dunbauld, Recording Secretary.

Revival at Ohiopyle.

Evangelistic services will open Monday evening in the Baptist church at Ohiopyle, with Rev. W. A. Wissinger, of Brownsville, and Rev. F. S. Wortman, of Mill Run assisting the pastor.

New Books at Library.

A consignment of new books, mostly for juvenile readers, has been received at the Carnegie Free library and will be ready for circulation next week.

Undergoes Operation.

Harry L. Britt of Patterson avenue, underwent an operation for appendicitis yesterday at the Cottage State hospital.

Lost.

Eyeglasses between Brimstone corner and 12th street, West Side. Reward if left at Simons tailor shop, West Side, or Courier office. 2 mar. 1t.

Try Our Classified Ads.

One cent a word is all they cost.

ANNOUNCING
the ANNUAL EXPOSITION of carefully selected original styles in
1918 SPRING MILLINERY
Every model being an individual type—the general ensemble presenting the complete and authentic story of the
SPRING MODES

"The Store Ahead" THE E. DUNN STORE The HOME of QUALITY and SERVICE 129 to 133 N Pittsburg St. CONNELLSVILLE, PA. Butterick Patterns

BAKER'S BREAKFAST COCOA
The food drink without a fault

Made of high grade cocoa beans skilfully blended and manufactured by a perfect mechanical process, without the use of chemicals. It is absolutely pure and wholesome, and its flavor is delicious, the natural flavor of the cocoa bean.

The genuine bears this trade-mark and is made only by WALTER BAKER & CO. Ltd. DORCHESTER MASS. Established 1780

REG. U.S. PAT. OFF.

MINISTERIAL MEETING.

Business of Importance Coming Before Body Monday.

The regular monthly meeting of the Connellsville Ministerial Association will be held on Monday morning at the home of Rev. G. L. C. Richardson in South Pittsburg street.

Business of importance will be transacted relative to the Easter services and the Ratification League of Fayette county, recently organized in Uniontown.

LAWYER IS PRINCIPAL

Member of Smithfield School Board Acting Temporarily.

E. Dale Field, lawyer and member of the Smithfield school board, is acting principal of the schools of that place since the resignation of E. A. Areford, who is now in the military service.

The board has been unable to secure a principal.

Daughter Born.

Mr. and Mrs. Edward Myers of Adelaide are receiving congratulations upon the birth of a daughter, the first child in the family, yesterday. The new arrival was born on the date of the birthday of its grandmother, Mrs. Martha Kleabish of South Connellsville. Mrs. Myers was formerly Miss Anna Kleabish.

Mount Braddock Flag.

The Mount Braddock Methodist Protestant church's service flag with 25 stars honoring the 25 young men of that congregation now in the nation's military service will be dedicated at special exercises tomorrow evening. Rev. D. E. Minerd, pastor of the church, will officiate at the flag exercises.

Opening.

The Willard Storage Battery Service Station, conducted by the Carroll Battery Company, will open their new station at 115 First street, West Side, on Monday, March 4. All makes of batteries repaired and recharged by a factory trained battery man.—Adv.—28-4t.

The Better the Printing

of your stationery the better the impression it will create

Moral: Have your printing done here.

TRUSTEES REORGANIZE

Dr. J. C. McClenathan Against Heads Carnegie Library Board.

Officers were re-elected and committee to serve during the ensuring year were appointed at the annual meeting of the board of trustees of the Carnegie Free library held last evening at the library. In the absence of Dr. J. C. McClenathan, who is ill, Rockwell Marietta, vice president, presided.

The election resulted as follows: President, Dr. J. C. McClenathan; vice president, Rockwell Marietta; secretary, J. Melvin Grey; treasurer, L. F. Ruth. The following committees were appointed: Executive, Rockwell Marietta, Edmund Dunn, and A. W. Hart; auditing, J. Melvin Grey, R. W. Hoover and C. Roy Hetzel; building and ground, J. Melvin Grey, Edmund Dunn and B. L. Berg; library, L. F. Ruth, R. K. Long and Dr. J. L. Cochran. The members present were as follows: Rockwell Marietta, J. Melvin Grey, L. F. Ruth, Edmund Dunn, Dr. J. L. Cochran, A. W. Hart, the latter representing the school board, R. W. Hoover and B. L. Berg representing the city council.

COURT OPENS MONDAY.

Long Civil List to be Followed by Criminal Grind.

Decks were cleared for the March term of court at a busy session Friday with both Judges J. Q. Van Swearingen and J. C. Work on the bench. A number of minor cases were disposed of and when the session was adjourned the court arose on the December session.

The March term will open Monday morning with an unusually large number of civil suits listed for trial to be followed by the March term of criminal court. Distribution will be made in 55 estates before Judge Work at the March term of Orphans' court.

AFTER THIS WAR.

There Will Be a Gigantic Business Conflict.

Far seeing business men are now making a careful study of the trend of commercial events. They know that the man who desires to succeed must keep posted. The Monthly Trade Review, issued by the First National of Connellsville, gives valuable information as to conditions in all lines. It's free. Send address to the bank.—adv.

Urged to Make Haste.

Knitters for the Charleston Comforts Branch of the Navy League are asked to complete as much of their work as possible by March 10th as the branch expects to make two shipments of knitted articles to the Navy League headquarters this month. Mrs. J. Melvin Grey, chairman, in behalf of the branch wishes to thank the knitters who made a double effort in knitting last month.

Fifth Community Service.

The fifth of a series of community services arranged by the churches of Dawson will be held tomorrow night at 7.30 o'clock in the First Presbyterian church. The subject of the sermon is "Girdles of Righteousness and Loyalty."

Whooping-Cough Outbreak.

An outbreak of whooping-cough at Ohiopyle is reported. There are a number of cases.

HAVE COLOR IN CHEEKS

Be Better Looking—Take Olive Tablets

If your skin is yellow—complexion pallid—tongue coated—appetite poor—you have a bad taste in your mouth—a lazy, no-good feeling—you should take Olive Tablets.

Dr. Edwards' Olive Tablets—a substitute for calomel—were prepared by Dr. Edwards after 17 years of study with his patients.

Dr. Edwards' Olive Tablets are a purely vegetable compound mixed with olive oil. You will know them by their olive color.

To have a clear, pink skin, bright eyes, no pimples, a feeling of buoyancy like childhood days you must get at the cause.

Dr. Edwards' Olive Tablets act on the liver and bowels like calomel—yet have no dangerous after effects.

They start the bile and overcome constipation. That's why millions of boxes are sold annually at 10c and 25c per box. All druggists. Take one or two nightly and note the pleasing results.

The Grim Reaper

MRS. ELIZABETH GRAY BETTLER.

The funeral of Mrs. Elizabeth Gray Bettler will be held Monday afternoon at 2:30 o'clock from the family residence on the corner of Race street and Davidson avenue, with Rev. W. J. Everhart, pastor of the United Presbyterian church officiating. Private interment in Chestnut Hill cemetery. A telegram stating that it would be impossible for him to come one for the funeral was received from Charles C. Murray, a brother of the deceased. Mr. Murray is with Company C, Ninth Field Artillery stationed at Camp Stanley, Texas, and expects to be moved from there soon.

MRS. CATHERINE WHALEN.

The funeral of Mrs. Catherine Whalen was held this morning at 8:30 o'clock from the family residence at Leisenring No. 3 and at 9 o'clock requiem high mass was celebrated at St. Vincent de Paul's church at Leisenring No. 1 by Rev. Father Canova, assisted by Rev. Father John T. Burns, as deacon and Rev. Father William Merz as sub-deacon. The services were attended by many relatives and friends of the deceased. The pallbearers were Hugh, Patrick, John and Joseph Nelis, Joseph Cunningham and Hugh Quinn. Interment in St. Vincent de Paul's cemetery at Leisenring No. 1.

W. B. KNOLLE.

The funeral of W. B. Knolle will take place tomorrow afternoon at 2 o'clock, from the family residence in Fifth avenue, Pittsburg.

LECHE HOME SOLD.

Patterson Avenue Home Taken Over by Member of Realty Firm.

The home of W. N. Leche in East Patterson avenue has been sold through the Dorsey Realty company to E. J. Strothers. It will be occupied by Mr. Strothers, who is connected with the Dorsey company. The Leche family will take an apartment.

The same realty firm handled the deal for the sale of the C. M. Gear property in Francis avenue, mention of which was made in The Courier several days ago. Mr. Gear took in part payment from the purchaser, William Lewellen, a farm near Coalbrook.

COLLECTOR MAKES RECORD.

Settlement of Vanderbilt Officials Best in Years.

A. R. Shallenberger, tax collector of Vanderbilt, created a small sensation in the courthouse in Uniontown yesterday when he made final settlement for the 1917 duplicate, a matter of eight weeks after the life of the duplicate had expired.

Courthouse officials consider Mr. Shallenberger's record for tax collections the best made for many years. Two years is the average time for final settlement of a duplicate and some collectors have taken even a longer time.

FAREWELL FOR PASTOR.

People of Perryopolis Bid Godspeed to Rev. and Mrs. Huffer.

A farewell reception of Rev. C. G. Huffer, retiring pastor of the Christian church of Perryopolis, and Mrs. Huffer was tendered them Wednesday evening by the many friends of the community, over 100 being present. In behalf of the congregation B. S. Luce presented them with a library table and gas lamp.

Rev. and Mrs. Huffer will go to Charleroi to which place the pastor has accepted a call.

Patronize those who advertise.

WHEN CHILDREN CRY OUT

And are feverish and don't sleep well, are constipated and have symptoms of worms, mothers will find quick relief in Mother Gray's Sweet Powders for Children, the standard remedy for 30 years. They are easy to give and children like them. They cleanse the stomach, act gently on the bowels and break up colds. Relieve headaches and teething disorders. We have 10,000 testimonials. Ask your druggist and be sure to get Mother Gray's Sweet Powders for Children, 25c.

LADIES

When irregular or delayed use Triumph Pills. Safe and always dependable. Not sold at drug stores. Do not experiment with others; save disappointment. Write for "Relief" and particulars; it's free. Address NATIONAL MEDICAL INSTITUTE, Milwaukee, Wisconsin.

Miss Margaret Cooper Tells How Cuticura Healed Eczema

All Over Body Face Hands and Neck Itched and Burned

"I was troubled with eczema all ov my body, especially my face, hand and neck for about five months. night it itched and burned so constant that when I scratched made me nearly crazy, a it made my skin so so and red that it caused ma small pimples. The formed into blisters, a I could not get any slee

"I found a Cuticura Soap and Oin ment advertisement, so I sent for free sample. In less than a week could see a difference so I purchas more, and after using two cakes Cuticura Soap and not quite one b of Ointment I was healed." (Signe Miss Margaret Cooper, 59 Kelle Lane, Plymouth, Pa., July 25, 1917.

Unsightly complexions are often bar to social and business succes Having cleared your skin with Cu cura, why not keep it clear by using t Soap for every-day toilet purposes?

Sample Each Free by Mail. Address po card: "Cuticura, Dept. R, Boston." S everywhere. Soap 25c. Ointment 25 and 5

Chas. C. Mitchell
FUNERAL DIRECT
119 South Pittsburg Street
Both Phones.

I employ no agents or soli Am doing business strictly on m merits. 18 years practical expe

Motor Funeral Service if Des

NIGHT CALLS ANSWERED AT OFFICE

No More Guessw

when you bake. No ruined pas poorly done bread, no wasted m —no worry, because of wron regulation.

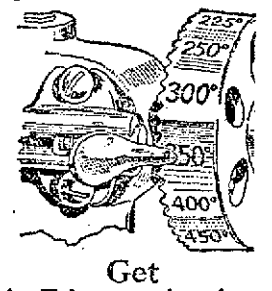

Get A Direct Actio Oven Thermosta

and measure the heat as easi as you measure milk in a pi cup. You simply set the Temperature Wheel and obtain any degree of ov heat that the receipt calls fo

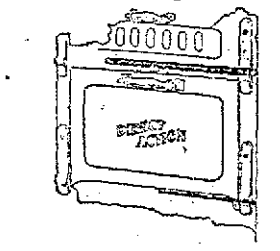

F. T. EVANS ESTATE
Agents, Bell

WAR STAMP SALES AT MOUNT PLEASANT P. O. TOTAL $42,000

For Month of February Alone the Figures Amounted to Nearly $19,000.

BULSKIN IN THE RED CROSS

Township Is Divided Into Four Districts, Each Forming a Unit Known by Initials of Public School Names; Suspended Policeman Sues Council

Special to The Courier

MT PLEASANT, March 2—The local postoffice has made a record for sale of War Savings Stamps during the past month, selling $18 670 90 Of this amount $6,533 was sold during the last two days of the month The total number of sales at the local office totals over $42,000

Junior Red Cross.

Mrs S C. Stevenson who is organizing Junior Red Cross units has organized the Church street school building with over 400 students. Miss Sarah Horner has been chosen chairman, Miss Esther Cowan vice chairman and Miss Opal Berthal, secretary and treasurer. They will make surgical dressings and do knitting

Bulskin Organized.

The teachers of Bulskin township with more than 1,140 students, have divided their district into four Red Cross units Two of the districts organized one at the Baptist church at Pennsville where the Rice, Pennsville and Cross Roads school was represented The unit will be known by the letters that represent the schools P R. C The officers elected are Chairman, Miss Mary Jones, vice chairman, Miss Hazel Bowser, secretary, Miss Nellie Stillwagon, treasurer, W W Echard Yesterday afternoon another was formed at the Mud school house This unit will be known as the M M B C F unit and represents five schools. Miss Maude Glassburg was elected chairman Miss Zella Mills, vice chairman, Miss Wadsworth, secretary and Mr Etling, treasurer In the evening, there was a patriotic mass meeting at the Mud school and the house was packed to the doors Rev T C Harper pastor of the United Brethern church in Mt. Pleasant made a patriotic address and Mrs. S C Stevenson gave a talk on women in Red Cross work and the war A patriotic program was rendered by the children

Eggs Are Saved.

A farmer with seven dozen of eggs was coming down Main street yesterday afternoon in a buggy when a holding-back strap broke frightening the horse The horse ran madly down the street, cleared a barbed wire fence leaving the buggy behind The farmer's first thought as the buggy stopped was what had become of the seven dozen of eggs. Not one was broken They are selling here at 60 cents a dozen.

Hearing for Copper.

James Neil the police officer suspended by the Burgess Sam P Stevens for the disobeying of his orders will be given a hearing at the regular meeting of council on Monday evening if he so desires Neil, it is stated, has instituted a suit in Greensburg against the Borough council here for $20000 damages for the defamation of his character

Operation on Finger.

Police Officer William Howell is off duty, having had the bone removed from the index finger on his right hand. Mr Howell had his hand frozen last winter while working at the pipe mill at Scottdale.

Home From East.

Mrs Jerome Kobacker who has been visiting at her home in New York has returned

At the Theatres

THE PARAMOUNT.

'HER SILENT SACRIFICE.'—A gripping in heart interest photoplay in which Alice Brady the sterling emotional actress is seen in the leading role, is being presented today Miss Brady has a superb vehicle for her dramatic talents in a tale of true love conquering the falsities of smart Parisian society She is seen in the role of Arlette the granddaughter of an innkeeper Arlette captivates Prince Boissard with her beauty but she loves devotedly an American artist student, Richard Vale who suggests to her that the influence of the prince could ensure his success Ready to make any sacrifice for his sake, Arlette bargains with the prince for his support pledging herself in return The artist wins the grand prize at the salon and the girl, who has meantime been surrounded with every luxury of Parisian smart society life, publicly avows the prince as her lover A comedy is also shown Monday Violet Dana will be seen in The Winding Trail Tuesday The Auction Block will be shown for the benefit of the soldiers, sailors and Jewish war sufferers Thursday "Whims of Society" in which Ethel Clayton is seen in the leading role, will be shown Friday and Saturday Mabel Taliaferro will be featured in Draft 258" a drama of intense interest

THE AUCTION BLOCK

Boy Scouts are today assisting in the sale of tickets for The Auction Block' Rex Beach's newest production to be shown Tuesday afternoon and evening at the Paramount for the benefit of the soldiers sailors, and the Jewish war sufferers, the proceeds to be equally divided between the Red Cross and the Jewish war sufferers fund. The Auction Block contains elemental drama so familiar to the average American that it grips him because of its familiarity All of the things that the story reveals the average American knows they have happened to others Among the big scenes and events pictured in the production is magnificent dinner given by a wealthy steel man for the diversion of his friends comparable in many respects to the $140-a-plate affair The souvenirs for the young women who attend the dinner are gold mesh bags The death of a foreigner in a Pittsburg steel mill when a pot of molten metal overturns and makes him a cinder in a mass of steel, is also a big feature

Ruby De Remer who has been styled by one critic New York's most beautiful girl heads the cast of The Auction Block At all performances Miss Mary McConnell, accompanied by Miss Hilda Soisson will sing The benefit is in charge of Mrs H P Snyder and Mrs Morris Smith the latter having charge of the ticket sale

THE ARCADE.

This afternoon and evening will be your last opportunity to see Jack Fuquay and Zarrow's Little Bluebird company at the Arcade as it will close a successful engagement Many of the Arcade patrons have been again for the whole week and as laughter is contagious Mr Fuquay has brought joy to thousands As a fit setting for this little black baby doll Mr Zarrow has assembled 10 exceptionally clever people appropriate scenery and a wealth of exquisite feminine wearing apparel In today's bill there is interposed a charming piece of stage artistry by Snead & Clark when they sing 'I'm So Glad My Mammy Don't Know Where I'm At Billy Fenton sings The Whole World Would Be Jealous of Me and Miss Lillian Zeigler will captivate you when she sings Dancing Under Neath the Irish Moon Coming next week is the Johnny Jones company featuring Miss Emaline Patello lyric soprano supported by the Folly Jazz Trio John Mehnons heads the comedians, Jack LaMont and Ike Morris being the other two Ike Morris is a well known buck dancer The bill for Monday and Tuesday will be "Stranded On the Border William S Hart is on the screen today

SOISSON THEATRE.

The ninth and final week of the Manhattan Players stay at the Soisson opens Monday with a big production of a brand new comedy drama, Fighting the System The play fearlessly exposes a phase of modern society that is often overlooked completely The entire plot is so far out of the beaten path that it will be a genuine novelty 'Fighting the System is one play in many that is sure to please all classes of theatregoers Wednesday Thursday and Friday will be given over to the famous success, "Lena Rivers This quaint comedy possesses rare merit and with dainty Dorothy Burris in the leading role Manhattan fans will be assured an extraordinarily fine presentation The farewell bill will be "Pretty Peggy O'Moore Many requests have been received asking for a stag reception again before the company leaves and the company is pleased to announce that this will be done following the Friday matinee The final week of the Manhattan Players with the three great plays announced promises to be the biggest of them all

ORPHEUM THEATRE.

"WHO IS YOUR NEIGHBOR" —A theme that will have a universal appeal is found in "Double Crossed," a Paramount picture starring Pauline Frederick showing today This is the fact that not one of us really knows all about the persons nearest to us in daily life For instance in Double Crossed a devoted young wife learns for the first time of a youthful slip on the part of her husband whom she adored and whom she had unconsciously placed upon a pedestal too high for any man Tom Mix will be shown in the Fox comedy "Tom and Jerry Monday Jack Pickford is featured in Mark Twain's popular story Tom Sawyer Tuesday William S Hart appears in The Captive God

Please!

The generous patronage tendered us during the February Sale Period—for which we extend our sincere appreciation—has literally swamped our Delivery Department.

However, deliveries are being made as quickly as possible and we therefore ask our customers to bear with us and exercise just a little patience.

AARON'S

COKE TRADE SUMMARY

Since the house cleaning the railroads have the yards and sidings of the coke region during the last fortnight there has been a very noticeable change in the dispatch with which loads are moving out but the tide of returning empties has not yet set in with anything like the strength that is desired or in some quarters had been hoped for. The railroads are still pursuing the policy of rushing loads to destinations as the best form of insurance against a return of congestion This course is being followed in preference bringing back empties to the coke and having them loaded and rushed into the traffic before the situation has been found to be safe by in hand

There has been no improvement as the increase of shipments last week to near the 300 000 tons mark indicates Rail movement alone gained 11 000 tons but barge shipments fell off 5 600 leaving the week with a net gain of over 5 000 tons There is no appreciable gain in car supply the average running about 40 per cent

The general clearing is taken as indicative of a very decided change in the direction of a larger car supply within the next three or four weeks since the railroads make permanent headway in clearing congestion and continued good weather helps by adding to the efficiency of motive power So sanguine are some observers that they predict that presently the shoe will be on the other foot and the railroads will be calling for more coke to haul

TOO WEAK TO FIGHT

The Come-back man was really never down and out His weakened condition because of overwork lack of exercise improper eating and living demands stimulation to satisfy the craving for a health giving appetite and refreshing sleep essential to strength GOLD MEDAL Haarlem Oil Capsules the National Remedy of Holland will do the work They are wonderful Three of these capsules each day will put a man on his feet before he knows it whether his trouble comes from uric acid poisoning the kidneys gravel or stone in the bladder stomach disarrangement or other ailments that befall the ever zealous American Don't wait until you are entirely down and out but take them today Your druggist will gladly refund your money if they do not help you Accept no substitutes Look for the name GOLD Medal on every box three sizes They are the pure original imported Haarlem Oil Capsules—Adv

Pennsville.

PENNSVILLE March 2—Friends of Mrs E. J Ullery tendered her a surprise party at her home at Pennsville Wednesday evening A pleasant time was passed socially with music and singing by Miss Kathryn Stouffer and Miss Mary Ullery after which lunch was served. Those present were Mr and Mrs A C Fite Mr and Mrs Grant Miller Mr and Mrs J E Baker Mr and Mrs Dan Miller Mr and Mrs J W McFadden Mr and Mrs H L Harris, Mrs J M Halfhill Mrs O P Lenhart Mrs James Hake Mrs Charles Stouffer Mrs Frank Rusheberger and daughter Frances Ruth Master Donald Fite The out of town guests were Mr and Mrs George Ullery Scottdale Mr J E Hite Scottdale Mrs C B Edwards Scottdale Mrs George Detwiler Scottdale Mrs Joseph Brant Everson Mr James Dwire Connellsville

Mrs James will entertain the True Blue Bible class of the Pennsville U E church at the home of A C Fite Friday evening March 8 All members of the class are asked to attend

Join Red Cross.

Mr and Mrs W B Barnhart and sons Donald and Edgar Barnhart of the West Side are new members received into the Connellsville Red Cross chapter

If You Want Something

Advertise for it in our classified column One cent a word.

—Rosenbaum's—

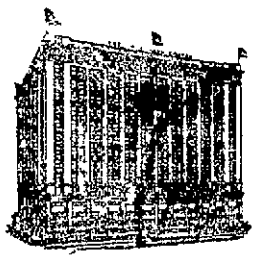

THE ROSENBAUM CO

PITTSBURGH

A visit to Pittsburgh is never complete without coming to "The Store Ahead"

THE ROSENBAUM CO. CERTIFIED BARGAIN BASEMENT STORE

SAVE MONEY!

Charming Spring styles selected by critical Fashion experts designs such as you would find in exclusive shops—

DRESS WELL!

Different Kind of Basement Store—Certified Bargains service is prompt our merchandise dependable and our prices low Give us a trial—if you are not entirely satisfied we'll refund your money

Stunning Serge Suit

9.98

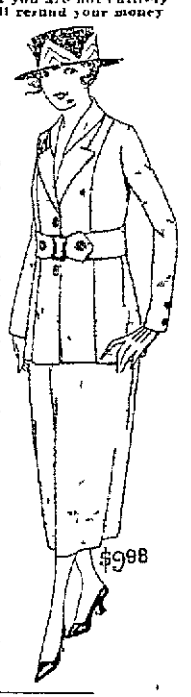

For Women and Misses Sizes 16 to 44 Well made perfect fitting serge suit in navy gray and black dependable silk collar in contrasting colors Also serviceable model for all figures Two and a half inch belt with a metal buckle Three inserted panels below waist line trimmed with 24 smoked pearl buttons Neatly made belted skirt full gathered back Rosenbaum Co Certified Bargain—order by mail or buy at the store

Child's Trimmed Hat

Worth $3 50

2.79

A beautiful trimmed hat for the child of 4 to 8 years All car fully sewed Metallic braid combined with fine quality crushing silk trimmed with small or rich plume ribbon flowers and foliage Colors — white pink and blue Rosenbaum Co

Child's Gingham Dresses

1.49

New Spring model — made of good quality plaid gingham full pleated skirt large patch pockets trimmed with pearl buttons white regular sizes 6 to 14 Rosenbaum Co Certified Bargains Order by mail or buy at the Store

Women's $5.00 & $6.00 "Dorothy Dodd" Patent Colt Dress Shoes

2.45

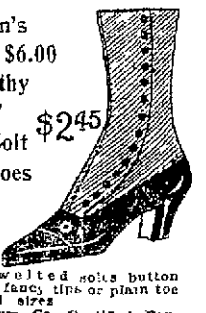

—with cloth or kid tops Goodyear welted soles button style with fancy tips or plain toe shapes—all sizes —Rosenbaum Co Certified Bargains Order by mail or buy at the Store.

We Guarantee to Please You Absolutely or Return Your Money at Once.

THE ROSENBAUM CO

PITTSBURGH

FORTY CONVERTED

And Still Revival at Harnedsville Holds Public Interest.

CONFLUENCE, March 2—With 40 converts recorded the revival in the Methodist Episcopal church at Harnedsville continues with unabated interest

The pastor Rev H C Trimmer is being assisted by the Rev W M Bracken of the local M E church

Hunting Bargains?

You will find them in our ad. columns.

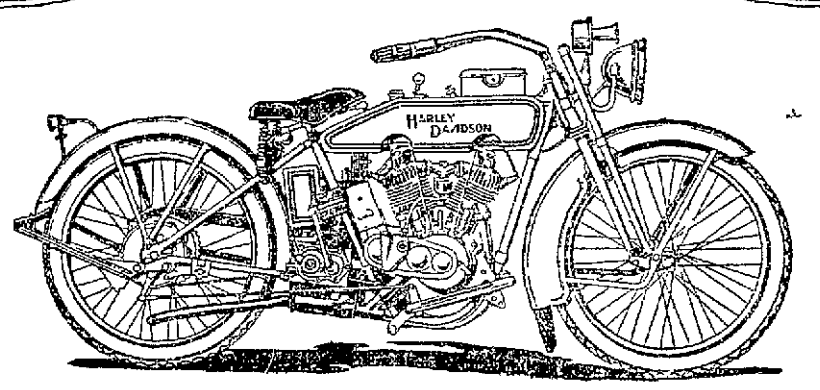

The Spirit of the Times and the 1918 Harley-Davidson

For 16 years Harley-Davidson Motorcycles have led the way in motorcycle development

Motorcyclists know that we always were able to offer just what the rider wanted about a season before it was expected In this way we explain our success

The 1918 Harley-Davidson Motorcycles will again stand head and saddle above competition While the Harley-Davidson has always led in economy of operation that one possibility for improvement has been further developed For 1918 the Harley Davidson engineers have given us a motorcycle capable of even greater economy

50 to 75 Miles per Gallon Gasoline 600 to 1200 Miles per Gallon of Oil 5000 to 8000 Miles per Set of Tires

There are several important improvements in the latest Harley-Davidson creation—refinements that make for greater efficiency and even longer life

We know that every person who ever rode or expects to ride will want to see the new beauty—so tomorrow we throw wide our doors and "open house" will be the rule Come in Swing into the saddle of the latest Harley-Davidson See the luxurious new sidecar. We'll be looking for you.

Federal Garage Co.

155 E. Crawford Ave. Connellsville, Pa.

Have you seen the 1918 Harley-Davidson Bicycles?

DAINTY DRESS THAT IS DEVOID OF TRIMMINGS

Taking it for granted that you will immediately like this dress the thing that would trouble you is to know why you like it You can't possibly attach your liking to the trimmings for there are none It must be the daintiness of absolute simplicity that wins you It is made of white corduroy cut in the bolero effect in the back and tight in front by means of a sash of the same material The collar and the vestee strap in front as well as the cuffs are of faille silk The dress can be either buttoned high or rolled into a rever all the way down to the waist

How Tornado Originates

The tornado of the Western plains is identical in formation with the sand whirl The sun beats fiercely on a limited area—say ten square miles of barren prairie—and as a result the air next the earth becomes very hot, perhaps 120 degrees, and the mass is constantly increasing in volume Above the warm air is a stratum perhaps 20 degrees colder

By and by a passageway is made the hot air begins to ascend and the cold upper air, pressing downward forces the lighter air through a channel thus formed It begins to whirl it increases in velocity a surface current forces it along and the tornado starts on its destructive journey

The terrific cyclone originates in much the same way, only differing in extent The most violent cyclones originate in tropical latitudes in the Atlantic ocean, to the north and east of West Indian islands and in the Pacific, in the China sea and in the neighborhood of the Philippine islands

The reason they are so destructive is because they are carried such great distances by extraneous influences.

Send Whitman's to Your Friends in the Service

Nothing is more appreciated by an Army or Navy man than a box of candy There isn't any better than Whitman's, so why not include some in the next box you send to training camp or overseas?

We Have It In All Size Packages.

Collins' Drug Store

South Pittsburg Street.

OXY-ACETYLENE WELDING

Anything Made of Metal

STEEL CUTTING ANYWHERE

C. H. CRAFT

BELL PHONE 52

51 Arch Street, Uniontown, Pa.

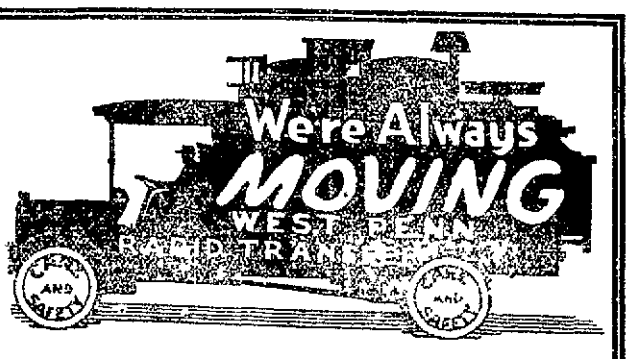

LOCAL AND LONG DISTANCE MOVINGS.

Bell 842. Residence 101 Haas Ave.
Tri-State 573. CONNELLSVILLE, PA.

The Daily Courier.

HENRY P. SNYDER,
Founder and Editor, 1879-1916.

THE COURIER COMPANY,
Publishers.

K. M. SNYDER,
President.
JAS. J. DRISCOLL,
Sec'y and Treasurer, Business Manager.

JOHN L. GANS,
Managing Editor.
WALTER S. STIMMEL,
City Editor.
MISS LYNNE R. KINCHELL,
Society Editor.
MEMBER OF:
Associated Press,
Audit Bureau of Circulation,
Pennsylvania Associated Dailies.

Two cents per copy, 50c per month; $6 per year by mail if paid in advance.

Entered as second class matter at the postoffice, Connellsville, Pa.

SATURDAY EVE'G, MARCH 2, 1918.

The Courier's Service Flag.

WILLIAM P. SHERMAN,
Hospital Unit L, U. S. A., Fort McPherson, Atlanta, Ga.
RALPH F. SLIGER,
Company H, 319th Infantry, U. S. N. A.,
Camp Lee, Petersburg, Va.

Member of The Associated Press.

The Associated Press is exclusively entitled to the use for republication of all news dispatches credited to it or not otherwise credited in this paper and also the local news published herein.

A CHALLENGE THAT MUST BE MET.

The action of the Uniontown chapter of the Red Cross in practically conceding to the Connellsville chapter the privilege of dictating the conditions of a merger of the county chapters, indicating the location of the headquarters and naming the officers, constitutes a challenge to the local chapter which it must meet in the fair minded and generous spirit of its tender.

The magnanimous offer of our neighbor, which amounts almost to self-effacement as a factor in the Red Cross of the county, is a fine exhibition of that temper which should characterize organizations as well as individuals in the present emergency. In effect the Uniontown chapter has said: "In order to advance the best interests of the Red Cross we are entirely willing to sink our identity as a unit if the Connellsville chapter will join with us, on its own terms, in affecting a consolidation of all the chapters in the county into one."

The proposition bears upon its face every evidence of having been made without reservation or evasion, with the utmost sincerity and for the broad purpose of unselfishly meeting the objections the Connellsville chapter has raised to a county merger. Courtesy, fairness and neighborliness demand, therefore, that the Connellsville chapter do no less than reconsider the action taken on Thursday and appoint representatives to confer with representatives from the other chapters with a view to coming to a complete understanding on the proposition, then referring the whole matter back to the chapter membership for consideration and action. This should preferably be done at a meeting of the chapter at which a representative from national headquarters should be asked to be present to explain the consolidation plan in detail.

As Chairman Kurtz has pointed out the vote taken by the Connellsville chapter has developed well grounded objections to the consolidation plan as at present understood, chief of which was the fear that a change would result in loss of the identity of the Connellsville chapter or a serious interruption to its efficient and orderly operation. The offer of the Uniontown chapter provides a way for so completely removing these objections that failure or refusal of the Connellsville chapter to display the same "get-together" spirit as shown by the Uniontown chapter, will cause the former to stand charged with being stubbornly insistent upon its own ideas of what will best serve to promote the interests of the Red Cross.

MUST FEEL A QUICKENED SENSE OF DUTY.

A draftee who conceals his identity under the signature of "Citizen Soldier, No. 258," has contributed to the literature of the war a superbly worded statement that should serve as a ringing call to every man and woman to put forth their best efforts to help win the war by forgetting self and striving to make their sacrifices comparable to the sacrifice of the boys who are going over there. This appeal to patriotism on part of those who stay behind is as follows:

They say, who have come back from Over There, that at night the troubled earth between the lines is carpeted with pain. They say that Death rides whistling in every wind, and that the very mists are charged with awful torment. They say that of all things spent and squandered there young human life is held least dear. It is not the pleasantest prospect for those of us who run yet feel upon our lips the pressure of our mother's good-bye kiss. But, please God, our love of life is not so prized as love of right. In this renaissance of our country's valor, we who will edge the wedge of her assault make calm acceptance of all its hazards. For us, the steel-sweept trench, the stiffening cold—weariness, hardship, worse. For said at home—what for you?

We shall need food. We shall need care. We shall need clothes for our bodies and weapons for our hands. We shall need terribly and without failure supplies and equipment in a stream that is constant and never-ending. From you, who are our resource and reliance, who are the heart and hope of that humanity for which we smite and strive, must come these things.

Who is there, after reading this magnificent expression of fearlessness to meet duty and perform it faithfully to the end, who cannot be, who will not be, stirred to a sense of their obligations to back up our soldiers to the fullest possible extent? As we contemplate the measure of devotion for their country and ours the youth of our land have manifested, and compare it with what we have done, how utterly insignificant do all our efforts seem? If not inspired by a willingness to do our part, ought not the splendid heroism which this message breathes in every line and word shame us into action, vigorous, untiring and unceasing action in this great struggle for the freedom of humanity the world around?

This stimulated action must not be shown alone by the agencies of the government having the direct responsibility for providing all that is needed to make war, but as individuals we must feel a quickened sense of duty in doing those things which will mean life instead of death to those who have had the courage to answer the call without urging.

With the delivery of Mayor Duggan's ultimatum to the water company, and the filing of the petition with the Public Service Commission praying for relief from the delinquencies of the corporation, diplomatic relations with this offending public utility may be said to have been severed.

Although it made a gain of 25 per cent last year High Cost of Living is not being placed in the big dividend earner class by the stockholders.

The Food Administration refuses to accept potatoes as "just as good" as wheat flour, but is willing that consumers shall substitute almost any old thing for wheat.

Resignations up the line of the water company's staff might tend more to restore this corporation in public favor than permitting good subordinates to leave its service.

That Red Cross auction at Perryopolis ought to provide an opportunity for the proprietors of censored pig pens to secure a tenant.

The Huns haven't a particle of doubt as to what sector the American soldiers are occupying, but they are suffering considerable confusion when they are given sudden occasion to get away from its front.

The German Mind

By Robert Adger Bowen.

At last the name of Jesus Christ—"the meek and lowly Jesus," "the Savior," "the Prince of Peace" of the Christian church—has been invoked by a German in behalf of Germany's success in the war. Heretofore there has been a noticeable absence of any such invocation, the Kaiser limiting his appeals and congratulations to God—presumably the God of War—alone. It has been reserved for a woman, none other than Fraulein Elsie von Hindenburg, daughter of Field Marshal von Hindenburg, to link the name and attributes of Jesus Christ with the German cause. According to the authority of the New York Evening Sun, a member of the society of the "Friends of German Democracy" received as a Christmas card from Fraulein von Hindenburg these original verses:

Christ Jesus gave His life for me,
From every debt I am now free;
He has procured His Father's favor,
He has become my gracious Saviour.

He to the bayonet thrust gives vigor,
The joy to aim, to pull the trigger.
My aid is Jesus, that I know—
On to the Foe! On to the Foe!

If the perverted sentiment expressed in these atrocious lines are to any extent significant of the general feeling of the women of Germany—if the utter unbecomingness of the lines as a Christmas message, and the execrable taste that could so use them, would be approved by any number as their author evidently approves—then, indeed, has Germany made of herself an outcast among the civilized peoples of the world. What bond of sympathy, what community of interest can exist between those who would subscribe to these savage sentiments and those others who, at least at the Christmas season, attune their hearts to thoughts of Peace on Earth—Good Will to Men! Not even Lissauer's Hymn of Hate lets in upon the soul of Germany so searching a light as do these lines and their employment by a woman who would in Germany presumably be considered an exponent of gentle breeding.

Just Folks

Edgar A. Guest.

THE HUMBLE TASK.

My boy, when you've a task to do
Remember that it speaks for you.
Whatever it may be, beware!
Your reputation's in its care.
The commonest of deeds will show
In such a way that all may know
Just what you are, and if you shirk
It will be printed on your work.

At times a task may seem to you
A needless thing to have to do,
But if you do not do it well,
That mean and common task will tell
The chief will see it poorly done
And when a greater change comes on
He'll think of you and then recall
Your carelessness with duties small.

No matter what the work may be
It is an opportunity,
And once the task you undertake
Your record it may mar or make.
If you disdain to do your best
And shirk the humble, common test
You cannot hide that fact from view,
Your slipshod work will speak for you.

My boy, say this to work you see:
"This job is going to speak for me.
The kind of man I am (will tell,
And so I'm going to do it well.
I will not quit it poorly done
That it may say that I am one
Unfit for trust, but it shall cry
That fit for bigger things am I."

LEADS GERMAN TROOPS IN DRIVE INTO RUSSIA.

General Von Eichhorn, commanding one of the German armies now sweeping eastward into Russia. Troops under General Von Eichhorn's command have crossed the frozen sound from Moon island and captured Leal, Haspal, Pernigal and Lomzal. They are pushing forward.

Rippling Rhymes

By Walt Mason.

DON'T GET EXCITED.

We're building up a mighty force, to do some heavy scrappin'; and now and then our work is coarse—mistakes are bound to happen. We haven't made of war a trade, like some bloodthirsty nations; so we get sidetracked and delayed, in handling guns and rations. If, while we arm two million men, that Wilhelm may be blighted, we pull a bonehead now and then, oh, friends don't get excited. Consider that for fifty years we've spent our summers farming; we've slopped our hogs and fed our steers, while war struck kings were arming. We've strung along on peaceful jobs, our barns and silos filling, while Europe mobilized her mobs, and set the fall guys drilling. Gore is a thing we all abhor; we thought we'd never shed it; so we are green at making war—perhaps it's to our credit. Oh, we have sandburs in our feet, and hayseed in our tresses, and we have raised a lot of wheat, and tamed the wildernesses. And war's a graft entirely strange to us and all our leaders, who spent our lifetime at the grange, a-pushing plows and seeders. So, if we mess around a bit, and cross our wires and blunder, tell me, O critic, while you crit, is it so great a wonder?

Classified Advertisements

Wanted.

WANTED — YOUR BARBERING business. BENDINE'S. tf

WANTED—YOU TO ADVERTISE IN our classified columns.

WANTED—COOK AND CHAMBERmaid. ARMSTRONG'S RESTAURANT. 10dec-tfd

WANTED—BOY TO ACT AS PORTER and work in drug store. J. C. MOORE. 18febtfd

WANTED—SECOND HAND TYPEwriter. Call Bell 13-R, or Tri-State 98-W, Mount Pleasant. 23febtf

WANTED—MAN FOR CLEANING cars; nine hour shift, day turn. Apply WEST PENN RAILWAY SHOP. 28febtt

WANTED—MAN IN OR NEAR CONnellsville to sell guaranteed tires. Address, 10 Wood Street, Uniontown, Pa. 1mar2t*

WANTED—EXPERIENCED CLOAK girl. Steady work. Good wages. MILLER'S STORE, Scottdale, Pa. 2mar1t

WANTED—HUNGARIAN WOMAN wants general housework, cleaning or laundry. Call MRS. DOBALY, House 37, box 166, Leisenring No. 1. 1mar2t*

WANTED—SEVERAL YOUNG LAdies or men to learn proof-reading, good spelling only essential. Address C. L. McKENZIE, Typographical Proof-readers, York, Pa. 2mar2t*

WANTED — CARPENTERS FOR concrete forms. A. G. McKEE & CO., Dunbar Furnace, Dunbar, Pa. 1mar3t

WANTED—GIRL FOR GENERAL housework. Three in family. Will pay $5.00 a week. Board and room. 703 McCormick avenue. 28febtf*

WANTED—WORK BY DAY FOR three teams and teamsters. Good working horses. Inquire at S. J. HARBY FARM, Vanderbilt road. 2mar4t

WANTED—A GOOD SIX OR SEVEN room house. South Side preferred. Will lease by the year or for a term of years. Address Y, care The Courier. 26febtf

WANTED—MINERS WANTED WHO are studying for examinations to get the best mining book published. "Mining in a Nutshell," by JAMES WARDLAW, Scottdale, Pa. Price $2.25. 8feb4tt

WANTED—EXPERIENCED CASHier and stenographer for department store. State salary wanted and give reference with application in own hand writing. Address X, care Courier. 26febtfd

WANTED—LARGE MANUFACTURer wants representatives to sell shirts, underwear, hosiery, dresses, waists, skirts, direct to homes. Write for free samples. MADISON MILLS, 503 Broadway, New York City. 18aug26t-sat

WANTED—AGENTS. MAKE BIG profits selling our extracts, perfumes, cold creams, face powders, spices, medicines, etc. Beautiful high-grade line. Exclusive territory. Sample soap free. LACASSIAN CO., Dept. 95, St. Louis, Mo. 2mar1t*

WANTED—WHITE AND COLORED laborers for regular work. Nine hour day, time and one-half for overtime. Make twelve hours. MEMPHIS STEEL CONSTRUCTION COMPANY OF PENNSYLVANIA, Greensburg, Pa. 26febtfd

WANTED—ANY KIND OF PRINTing, whether it is a calling card, sale bill or the finest engraved wedding invitation or announcement. We print anything—everything—do it promptly and do it right. Call the man at THE COURIER office. Both phones. 27-tf

WANTED—AGENTS. EARN SPENding money. Every housekeeper wants Madam Blumer's Egg Saver. 25c package represents 48 eggs. A pure food product. Sells like wildfire. Mrs. Fiske made $8.25, Mrs. Ritter $6.75 in one day. So can you. Free samples. O. B. BLUMER, Lincoln avenue and Roscoe, Chicago. 2mar1t*

For Rent.

FOR RENT—GARAGE SPACE FOR two automobiles. 111 West Green street. 28feb3t

FOR RENT—FURNISHED ROOM for gentleman. 216 Market street. 28febtf

FOR RENT—ONE STORE ROOM with grocery and butcher shop fixtures. Inquire 797 Vine street. feb-25-26-mar-1-2

FOR RENT—TWO LARGE UNFURnished light housekeeping rooms. No children. 509 East Green street. 28febtfd

FOR RENT—ONE DESIRABLE store room formerly occupied by Means & Murphy. Inquire FLORENCE SMITZ. 28febtfd

FOR RENT—FRONT OFFICES ON second floor of Dunn & Evans building. Inquire of HARRY DUNN. 8jan-tfd

FOR RENT—NICELY FURNISHED rooms for light housekeeping. All conveniences. 313 East Cedar. 26febtfd

FOR RENT—TWO FURNISHED light housekeeping rooms, bath, furnace heat, centrally located. 111 South Cottage. 2mar1t*

For Sale.

FOR SALE—ROLL TOP DESK IN good condition. Call 298-J Bell phone. 1mar3t

FOR SALE—EIGHT ROOM HOUSE. Modern; North Scottdale. C. S. CARLSON, Scottdale, Pa. 12febtf-eod*

FOR SALE—1 CYLINDER POPE-Hartford 1914 model. Inquire MRS. A. M. ATKINSON, 107 West Apple. 26febtf

FOR SALE—A SIX CYLINDER Studebaker, 1917 model. Inquire at WEBB'S RESTAURANT, Bridge street, Scottdale. 1mar1t

FOR SALE—THE LATE SARAH A. Marietta residence in Johnston avenue. Inquire MRS. J. T. DAVIES, Bell phone 75, Tri-State 646, Uniontown. 1mar1t

FOR SALE—TWO 1914 FIVE PASsenger Fords; two 1917 Maxwell Demonstrators; one Willys Knight five passenger; one 1914 Mitchell five passenger car in perfect condition; one 1917 five passenger Paige. Will demonstrate. Call 33 Tri-State. DUNBAR AUTO CO. 26febtfd

Lost.

LOST—AUTOMOBILE CHAIN AND spring between Frisbee farm and East Crawford avenue. Reward if returned to FRISBEE HARDWARE STORE. 2mar1t

Notice.

THE PARTY WHO TOOK PURPLE and white sweater from Macabee building last Tuesday evening is known and if same is returned to Courier office or Macabee building no further questions will be asked. 2mar1t

Found.

FOUND—ON EAST CRAWFORD avenue a purse containing sum of money. Owner may have same by calling at J. C. HEEFLEY'S residence, 223 Queen street. 1mar2t

Notice to Landlords.

A. E. WAGONER & CO. MAKE A specialty of collecting rents. 14febtf2t-th-tu-s

Ladies' Tailoring.

WHY WORRY BECAUSE UNABLE to find the suit to suit you at the store. Order it here, tailored exclusively for you and made the way you want. We only make high-class garments. Salv. La Chinna, 209 Pittsburg street, Connellsville, Pa. 20febtf

Executrix's Notice.

F. D. Munson, Attorney.

ESTATE OF EDWARD HAYES MARshall, Deceased. Letters testamentary on the estate of Edward Hays Marshall, late of the City of Connellsville, County of Fayette, and State of Pennsylvania, deceased, have been granted to the undersigned, notice is hereby given to all persons indebted to said estate to make immediate settlement, and to those having claims against the same to present them, properly authenticated, for settlement. ELEANOR MARSHALL THOMAS, Executrix, Connellsville, Pa. jan26feb2-9-16-23mar2

Notice of Dissolution.

NOTICE IS HEREBY GIVEN THAT the partnership heretofore existing between John L. Love and Ken H. Collins, and known as the Auto Sales & Repair Company of Vanderbilt, Pennsylvania, and also known as the Motor Service Company of Dawson, Pennsylvania, was dissolved on the 12th day of February, 1918. The said John L. Love having taken over the Auto Sales & Repair Company, will pay all of its indebtedness, and all bills payable to said Auto Sales & Repair Company shall be collected by the said John L. Love, at Vanderbilt, Pennsylvania. The said Ken H. Collins, having taken over the Motor Service Company, will pay all of its indebtedness, and will collect all bills payable to it, at Dawson, Pennsylvania. JOHN L. LOVE. KEN H. COLLINS. 2mar2t

Charter Notice.

NOTICE IS HEREBY GIVEN THAT an application will be made by John C. Curry, J. S. Madigan and R. S. Matthews to the Governor of Pennsylvania, on Saturday, March 16, 1918, at 10 o'clock, A. M., under the provisions of an Act of Assembly entitled "An Act to provide for the incorporation and regulation of certain corporations," approved the 29th day of April, A. D. 1874, and the supplements thereto, for a charter for an intended corporation to be called THE J. C. CURRY COMPANY, the character and object of which is buying, selling and dealing in timber lands, and preparing and rendering commercially available the various products thereof, and for these purposes to have, possess and enjoy all the rights, benefits and privileges by said Act of Assembly, and the supplements thereto conferred. STERLING, HIGBEE & MATTHEWS, Solicitors. feb-23-mar-2-9

Wanted

AT ONCE
LINOTYPE OPERATOR
AT THE
DAILY COURIER OFFICE

14 Farms

26 Acres Coal

AND VACANT LOTS.

FOR SALE

SUBURBAN HOMES.

1 acre and 6 room house	$3,200
1½ acre and 4 room house	4,000
2 acres and 4 room house	1,600
5 acres and 8 room house	2,700
9 acres and 5 room house	1,700

FARMS.

10 acres, good house and outbuildings	2,800
10 acre fruit farm, buildings all good	5,500
13 acre fruit farm, buildings all good	5,500
30 acre farm and buildings	3,500
56 acre farm, good buildings	3,500
60 acre poultry and fruit farm	7,500
150 acre well improved farm	7,500
10 acre field on brick road	1,000

COAL MINE IN OPERATION.
26 acres coal, mine in operation, about 1 mile from city.
VACANT LOTS.
131 vacant lots in city.

A. E. Wagoner & Co.

Real Estate, Insurance, Rents Collected.
1009 W. Crawford Ave.
Tri-State 825-X.
WEST SIDE, CONNELLSVILLE.

SPRING SEWING

Our stores are supremely well prepared for spring sewing work. Every housekeeper is preparing or about to prepare for spring sewing, and every good merchant is also preparing to supply them with the material for spring sewing. It would be useless for us to specify the number of advanced styles of new goods for suits and dresses, underwear, shirt waists, and skirts, and dropping that line altogether, there is much spring sewing to be done for house furnishings; window curtains, bed clothing, sheets, pillow slips, and many other articles. You know about them better than we can tell you. The Union Supply Company stores are prepared, they have everything you want. There are thousands of yards of gingham, domestic and imported, styles designed to meet every desire, striped, plaids, foulards or calico prints, plain shades, color combinations galore. There are imported linens for towels, for table cloths, etc., but what is the use of specifying—a better way is for you to come and see. The new stocks are all in, displays are now complete.

Union Supply Co.

63 Large Department Stores,

Located in Fayette, Westmoreland and Allegheny Counties.

Hooper & Long's Shoe Store

The Store that insists on fitting their Shoes correctly.

Particular people like our Shoes. They're pleased with our style selection and our methods in fitting.

A FAMILY SHOE STORE

with Better Shoes—Better Values—Better Service—for our customers' satisfaction.

Call and see some new Shoes.

HOOPER & LONG'S

A Purposeful Formula

Senreco's formula is not "just a little of this and a little of that."

It was devised with a definite object in view.

The object was to produce a tooth paste possessing medicinal as well as cleansing properties—a real cleanser that could be depended upon to remove tartar and keep mouth and gums healthy.

The ideal defined, our laboratories set about to determine the proper combination to produce it. Senreco is the result. It has been tried, tested and pronounced good by hundreds of the profession. Try a tube. A single tube will prove every claim. Will show why thousands today use and demand Senreco—and are satisfied with nothing less. All druggists and toilet counters. Large 2 oz. tube—25c.

SENRECO—Cincinnati

IF YOU WANT

Anything, Have Anything for Sale or Rent, Try Our Classified Ads at One Cent a Word. They Bring the Results.

CATALOGUE BUYING BAD PROPOSITION AT BEST; PATRIOTS BUY AT HOME

When a patriot is called upon to do his duty he does it gladly, knowing that many will profit by his so doing. Connellsville is calling upon its citizens to do their duty. Are you a patriot? You citizens who make your living here should help your fellow citizen make his living by patronizing home industry. That is one of the constituents of "true citizenship."

Why do you property owners rob yourselves by buying from a foreign concern instead of your renters and brother tax payers? At first thought you save money, but at the finish you cross the chalked line far short. "Love thy neighbor, but not they neighboring city."

When buying from a catalogue you buy a pretty and highly colored illustration of the article described by a long sentence of "flowery hot air" and emphasize that if it does not come up to your expectations you will return it. When it is received and found wanting in several respects this thought passes through your mind; "Well, I got it so cheap, I guess I better keep it." As a result this "so cheap" article lasts about half as long as a well "bought and paid for" one.

Variety is the spice of life, and we have a variety of merchants in this city that will satisfy the most spicy taste. Connellsville is a catalogue of real articles and materials. It is not printed on paper and advertised through circulars, but it is right where you cannot only see but can feel. One's eyesight is a great deal easier deceived than one's sense of feeling. The large mail order houses know that and coupled with a fallacious and eloquent description, they can easily win the trade of ignorant and headstrong people. Investigate and you will see that Connellsville is an enlarged edition of the largest catalogue gotten out by the largest mail order house in America.

By patronizing home industry you increase the city treasury. Through this our parks, public highways and children's playgrounds are kept in improved condition. The healthy child of today is the loyal man of tomorrow, and fresh air and modern equipments are essential to good health.

You "mail order house citizens" do not buy your water out of town, because Connellsville has one of the best water in the United States. If you did not know this from experience some of you unpatriotic citizens would be tempted to buy out of town water.

Show your patriotism to your town and through it profit for yourself.

Have a little "sticktoitiveness" injected into you loyalty and benefit your community.

Let The Courier quote you prices on your job work.

Among The Churches

TRINITY LUTHERAN CHURCH, Rev. Ellis B. Burgess, pastor. Confirmation class at 9 A. M.; Bible school at 10 A. M.; Luther League at 6.45 P. M. The pastor will conduct divine services at 11 A. M. and 7.30 P. M. Morning sermon: "The Holiness of God's People." Evening sermon: "Nearness to God." Strangers are invited to worship with us.

THE METHODIST EPISCOPAL church, G. L. C. Richardson, pastor. Bible school at 9.45 A. M. Divine worship at 11 A. M. Sermon by the pastor on "The Importance of a Right Perspective." Junior League at 3 P. M. Mrs. Stanton Whipkey in charge. Epworth League at 6.30 P. M. At 7.30 P. M. the pastor will preach on "The Royal Invitation."

THE METHODIST PROTESTANT church, Broad Ford, I. A. Barnes, pastor. Services at 11 A. M. and 7.30 P. M. Morning sermon, "The Story of a Great Love." Evening sermon, "Doing Our Best." Sunday school at 10 o'clock. Preaching at Spring Grove at 3 o'clock.

THE FIRST PRESBYTERIAN church, J. L. Proudfit, pastor. Sabbath school at 9.45. Morning service at 11; subject of sermon, "When a Man Loves God." Evening service at 7.30; subject, "Asleep in the Storm." Christian Endeavor at 6.30. Wednesday evening prayer meeting at 7.45.

CHURCH OF THE BRETHREN, West Side, Crawford avenue. Preaching Sunday morning and evening by the pastor. Sunday school at 9.45. Preaching at 11; subject, "What Hath God Wrought?" This will be the anniversary service for the pastor's first year. Young People's meeting at 6.30; subject, "True Greatness." Preaching at 7.30; subject, "God's Interest in the Sinner." Prayer meeting Wednesday evening, led by the pastor. Regular business meeting Thursday evening.

UNITED BRETHREN CHURCH, Rev. J. S. Showers, pastor. Sunday school at 9.45 A. M. Preaching at 11 A. M. Subject, "Preservation in Suffering." Junior Y. P. S. C. E. at 2.30 P. M. Senior Y. P. S. C. E. at 6.30. Preaching at 7.30 P. M. Subject, "The Meaning of Christ Crucified." The pastor will speak morning and evening. Evangelistic services next week conducted by Rev. W. A. Knapp of Greensburg. A Bible conference will open on Tuesday afternoon at 2 o'clock with Dr. Knapp as the teacher. Bishop Bell of Washington, D. C., will preach anniversary sermons on March 10.

TRINITY REFORMED CHURCH, South Pittsburg and Green streets, Rev. Charles E. Wagner, pastor. Sunday school at 9.45 A. M. Congregational worship at 11 A. M. and 7.30 P. M. Morning sermon, "A Divided House." Evening subject, "The Prodigal's Change of Heart." This is the third of a series on "The Prodigal Son." Lenten devotional service on Wednesday evening at 7.30. Welcome to all services. Consistory meets on Monday evening at 7.30 in church study. Missionary meeting Thursday evening at home of Mrs. Otto Koehler, 214 West Cedar avenue. Confirmation class Saturday afternoon at 2.30.

THE UNITED PRESBYTERIAN church, South Pittsburg street and Morton avenue, William J. Everhart, minister. Morning worship at 11. Sermon topic, "The Call to Prayer." Evening worship at 7.45. Sermon topic, "Man's Thoughts." Sabbath school at 9.45 A. M. Jupiors at 3 P. M. Intermediate Y. P. C. U. at 3 P. M. Senior Y. P. C. U. at 6.45 P. M. Prayer meeting Wednesday evening at 7.45 o'clock.

THE COVENANTER CHURCH—S. A. Houston, pastor. Sabbath school as usual. Morning service at 11 o'clock; topic of Children's sermon, "A Wonderful Child." Evening sermon at 7.30; topic, "Essentials of Prayer." C. E. Y. P. U. at 6:45; topic, "Peace, a Fruit of the Spirit." Prayer meeting at 7:30 Wednesday evening; leader, pastor.

THE FIRST BAPTIST CHURCH—South Pittsburg street. Wilbur Nelson, pastor. Sunday school at 9:45 A. M. Special patriotic service at 11 A. M., when a Service Flag will be presented to the church by the Baraca class. Young People's meeting at 6:30 P. M. Public worship at 7.30 P. M. Sermon by the pastor, "Does God Care?" The monthly meeting of the Ministerial Association will be held at the home of Rev. G. L. C. Richardson, Monday, March 4, at 10 A. M.

CHRISTIAN CHURCH. MORNING, "The Spiritual Invoice"; evening, "The Renaisance of Christ."

THE METHODIST PROTESTANT church, West Apple street, John H. Lambertson, minister. Class meeting at 9 A. M. Sabbath school at 9.45 A. m. Morning worship at 11 A. M. Communion. Christian Endeavor meeting at 6.45 P. M. topic, "Christian Duty and Privilege," leader, Miss Jessie Brooks. In the evening at 7.30 the pastor will preach an evangelistic sermon. Cottage prayer meetings each night this week.

NEW SPRING FROCK OF TAN FAILLE

Rows of tucks stitched in black to match the collar and cuffs of black and satin are the chief trimming features of this frock of tan faille. Smoked pearl buttons catch the deep flounce to the skirt foundation forming simulated pockets.

DUQUESNE HIGH WINS FAST GAME FROM THE HIGH SCHOOL QUINTET

Locals Are in Lead Until Last Two Minutes of Play; Lose by Three Points.

The Connellsville high school team sprung a surprise last night on the gym. floor here when it came within three points of winning over the Duquesne high team, one of the fastest organizations in the Pittsburg district. The final score was 50-47 for the visitors, but the winning points were made in only the last two minutes of play.

The Connellsville team had the game in hand, leading by three points when Duquesne buckled down and got three field goals just before the whistle blew.

The large crowd which attended the game last night saw one of the best games that has been played on the high school gym floor this season.

Tremendous Speed.

Fulminate of mercury, which is used as the original detonating charge in torpedoes, expands at a furious rate. A writer in the Illustrated World makes a comparison between this rate of expansion and an express train traveling at the rate of 60 miles an hour.

"Imagine," he says, "24,000 feet a second—instead of the 88 feet a second made by a mile-a-minute train—and you will know why fulminate of mercury going off in your hand will carry a finger with it and yet not burn your coat!" That is the ultimate in speed.

HIS REALIZATION OF WAR

Deprived of Loved Tobacco, Man Begins to See Grim Struggle in All Its Horror.

The man with the tall silk hat and the pin-striped trousers and the fur-collared overcoat stepped out of his limousine Monday in front of the downtown drug store, where he usually dismounts each morning to buy his day's supplies of real Havanas. He waved an airy hand at his chauffeur and squared his shoulders beneath the fur of the overcoat to the Crocker Land air. Everything was all right.

Then the man with the tall silk hat and the pin-striped trousers and the fur-collared overcoat strode on in toward the cigar counter and flung a dollar bill on the showcase. He noticed there were no lights in the humidors of the cases. Then he saw no clerks were there. Behind the drug counters he finally spied a man he knew.

"Let me have a half-dozen smokes," he said.

"Sorry, but nothin' doin' this morning," said the man he knew.

"Why—what's wrong here?"

"Not selling today. Fuel administration, you know."

Slowly a great lump rose in the throat of the man with the tall hat and the pin-striped trousers. Hurriedly he felt in all his pockets. Then he rushed out to see whether the auto had left for home. Then he hurried to another drug store. Then, sadly, he went to the office.

As he entered the door, the young $20-a-week clerk took his usual stogie from his mouth and exhaled a cloud of the bitter smoke that had long made him hated by the stenographers. The man with the tall hat hurried over to him.

"For heaven's sake, Johnny, let me have a stogie, will you?"

"Sorry, boss, but this is all I got. I found this un in my pocket this morning—left over from Sunday."

The man with the tall hat went in and sat down. He called his most rapid stenographer and began to dictate to her.

His first letter—it should have been purely about stocks and bonds—began like this:

"The American people suddenly feel the iron hand of real war is closing in upon them."—Indianapolis News.

Britain Leans to Decimal System.

The movement in England looking toward the adoption of the decimal system for currency, which has the backing of the Associated Chambers of Commerce of the United Kingdom, is gaining ground. The London Statist states that the association has resolved to press the matter upon the attention of the government and to urge the introduction of a bill in parliament. It is proposed to retain the sovereign as standard value of a thousand mills, the half sovereign 500 mills, the four shilling piece 200 mills, the two-shilling piece or florin 100 mills, the half florin, commonly known as the shilling, 50 mills, and the sixpence 25 mills. Of subsidiary coinage it is recommended to coin ten-mill pieces and five-mill pieces. Below these it is suggested that a four-mill, three-mill and two-mill piece also be coined, and if found desirable a coin representing one mill. As the farthing is so little used it is not regarded as likely that anything below the value of a half penny will be coined.

The Kitchen in War Time.

The private kitchen has got to go. It is scarcely possible to doubt that now. With gas and fuel at their present prices, and likely to mount steadily higher, the great majority, as winter advances, will certainly be driven to living in one room. The economy effected by that simple measure will be enormous, and it entails no very serious hardship, given a satisfactory arrangement of the cooking problem. That problem could be practically solved tomorrow by the voluntary surrender, even in a very limited degree, of the domestic isolation in which the British family lives. If every two households agree to dine together only, it would be more than half solved. It is a matter in which the merits of a voluntary system over any compulsory arrangement are more obvious even than usual. But if the public continues to set its face obstinately against it, the compulsion will certainly come. —London News.

Absorbent Cotton Twice Used.

Through the ingenuity of a French chemist who was struck by the fact that in the military hospitals of Paris alone about 4,400 pounds of absorbent cotton was used daily, a process has been developed which makes it possible to use soiled cotton a second time. The first step is the removal of all grease by boiling ten or twelve hours in a soda solution, or by treating it under pressure for three hours in a sealed container filled with the same solution. After this the cotton is thoroughly washed in a machine and all the moisture removed by placing it in a high-speed centrifugal drier. Drying is followed by bleaching with hypochlorine of lime and a second washing and drying. Finally the purified product is carded, packed and again sterilized.—Poptular Mechanics Magazine.

Sheep Has Wooden Leg.

Charles Krauter, living near Bucyrus, O., had a lamb get tangled up in a fence and injure its leg. The veterinary told him the leg had to come off. Krauter did not want to lose the lamb, so minus the leg he nursed it back to health and then fixed up a peg leg for it.

Now the lamb has grown to be a sheep and still stumps around on the wooden leg. Occasionally the wooden member becomes loose and falls off, and the sheep then hobbles over to a soft spot and waits until some one comes along to fasten the leg on again.

The wooden leg doesn't interfere with the sheep growing wool, Mr. Krauter says, and wool is wool nowadays.

The Right Time.

Aunty—Why are you so naughty, Johnny? With your mother sick and your father with a broken arm, you might try to be good.

Johnny—That's just the time to be bad. No one to lick me.

Rosenbaum's

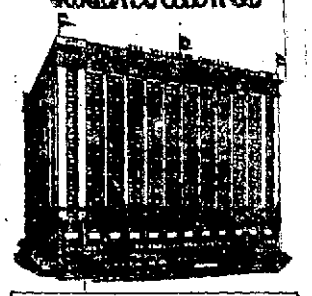

THE ROSENBAUM CO

PITTSBURGH

A trip to Pittsburgh is never complete without coming to "The Store Ahead."

50 Years of Public Service

Founded in 1868 — conducted this great successful business in integrity of purpose, service, high quality, sterling values and lowest prices. Concentrate your buying in Pittsburgh, at Rosenbaum's!

CURTAINS

Order these by mail or buy when you come to the store in Pittsburgh.

$1.50 Lace Panel Curtains 98c Each

48 inches wide, in different patterns.

$3.00 Filet Net Lace Curtains 1.69 Pair

Large assortment of neat pretty patterns.

$4 and $5 Scrim and Marquisette Curtains 2.49 Pair

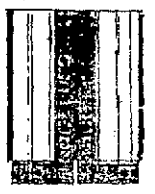

With wide lace edges and insertions.

$2.50 Scrim Curtains 1.89 Pair

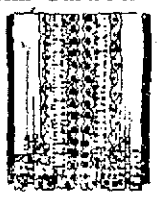

Nice quality of sheer scrim, trimmed with wide lace insertions or edge. White and cream.

$4 Madras Curtains 2.95 Set

Figured designs; Valance, all trimmed, with neat ball fringe in pink and blue.

$5 Madras Curtains 3.95 Set

In dark ground, with valance, in green, blue, brown and rose.

Let Rosenbaum's Make Your Awnings

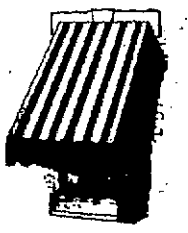

Order Now! There is no greater satisfaction than having your awnings ready and hung, at the time when the first real warm spell arrives.

Phone, Write or Come in and make arrangements for our representative to call—it will be a pleasure to submit samples and make estimates.

Our stock of high-grade awning stripes is unusually comprehensive—the wanted colorings to conform with any house trimming.

We Guarantee to Please You or Refund Your Money at Once.

THE ROSENBAUM CO

PRINTING Of All Kinds not the cheap kind - but the good kind done here.

UNITED PROFIT-SHARING COUPONS With all Purchases. Get the Habit SAVE THEM.

KOBACKER'S THE BIG STORE

McCALL'S PATTERNS AND PUBLICATIONS FOR MARCH NOW READY.

Saturday We Call Your Attention to a Brand New Group of

Spring Apparel

New Suits—New Coats—New Dresses—New Skirts—Just in From New York's Leading Style Producers

Smart Spring Suits

Just out of their wrappings, representing the very new style ideas for Spring, among which are fashionable Etons, Boleros, Pony Coats, Ripple flare, jaunty high waisted styles, pleated models—braid trimmed, etc., in the new shades as—mist and Quaker grey, khaki, military blue, taupe, rookie, Pekin, sand, navy and black

$25, $29.75, $35 and up to $60

Clever Spring Coats

are here now—ready for your selection. They are quite the most superb group of new Coats shown anywhere. Come in today and see these new coats priced at

$12.75, $15, $19.75, $25 and up to $39.75

Fashionable New Dresses

$12.75

The most authentic Spring models for women and misses. These would be wonderful values at a third more. High grade all-wool Serges, Satins, Crepe de Chines, Georgette and Silk Combinations in novelty stripes and checks. Every wanted color.

Other New Dresses $15.00, $19.75, $25.00 up to $39.50.

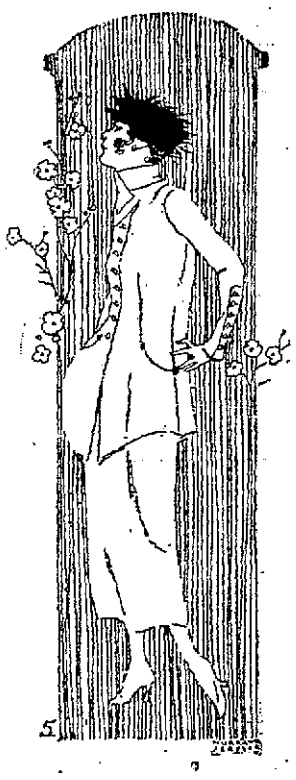

DUNBAR TOWNSHIP WINS

Leisenring Basketballers Have Easy Time Beating Scottdale.

Dunbar township's basketball team last evening defeated Scottdale at Leisenring, 20 to 12. The game was close until the last few minutes when the Leisenring team forged ahead. Captain O'Laughlin and Randolph, center, starred for Dunbar township. The locals held Scottdale to three field goals. The lineup for Dunbar township was:

O'Laughlin and Adams, forwards; Randolph, center, and Stoner and Scourfield, guards, with Henry substituted for Adams. The Scottdale lineup was: Porter and Beddows, forwards; Waugaman, center, and Lester and Might, guards. O'Laughlin was credited with four field goals, Adams one, Randolph one, Beddows one, and Waugaman two. At foul shooting O'Laughlin made four out of 10 and Porter six out of 10.

Next Friday evening Connellsville high will play at Leisenring.

MEYERSDALE WINS

Local B. & O. Team Loses to Broadway A. C. of That Place.

The Baltimore & Ohio basketball team was defeated by the Broadway A. C. at Meyersdale last night, 85-29. The city league team was handicapped by the large floor and six-inch baskets which resulted in Meyersdale getting a good lead which that team retained.

Hanuigan made the majority of baskets for the locals and the Broadway forwards each tossed in a "pile" of field goals. The Meyersdale five sprung a surprise with their clever shooting. Ray Towzey, formerly of this city is playing with the Meyersdale team.

Meyers-Meyers.

MEYERSDALE, March 2.—A very pretty wedding was solemnized at the home of Mr. and Mrs. W. P. Meyers in Summit township on Wednesday evening, February 27, when their daughter, Miss Orpha, became the bride of Samuel J. Meyers, son of Mr. and Mrs. D. J. Meyers of Meyersdale. Rev. E. D. Burnworth performed the ceremony at 6.30 o'clock in the presence of only the immediate relatives and friends of the contracting parties. Miss Ada Fike presided at the piano. After congratulations a sumptuous dinner was served. The happy couple left on a honeymoon trip to New York Philadelphia and Washington, and on their return they will take up farm life in Summit township.

Star Junction Party.

A delightful time was spent at the home of Mr. and Mrs. Howard Dinham at Star Junction Thursday evening by a select crowd of young people. Various games were played after which a dainty lunch was served by the hostess. Among the out-of-town guests were Archibald Pullman, Jack Newman, Tom Clark, William Carson, James Wilson and James Walker.

Organize Civic League.

MEYERSDALE, March 2.—Next Monday evening there will be a meeting in the Red Cross rooms for the purpose of reorganizing the Civic League. It is hoped a large number of ladies will turn out as there is a lot of important business to be transacted and the election of new officers will also be on.

Infant Dies.

SMITHFIELD, March 2.—An infant child of Mr. and Mrs. Walter McGee died at the home of Mr. and Mrs. Sanford Bowman, its grandparents, on Thursday.

The House of No Dust

Dust and dirt have no more place in the well-kept house than old fashioned plumbing or heating methods.

Let your home be known as "The House of No Dust."

One of the up-to-date vacuum cleaners from our big stock will do it—

An electric vacuum cleaner is easy to use—never gets out or order and cleans thoroughly and quickly with least exertion on your part.

Ask your neighbor how she likes her vacuum cleaner and she'll tell you that she can clean floors, rugs, carpets, furniture more economically, and with less labor than in any other way.

We have the most serviceable, tested makes constantly in stock. Why not arrange for trial—at our expense?

YEAR-TO-PAY.

West Penn Power Company

The Reason Why

Everybody wishes to see the Sherman, Stiveson Tire & Rubber Company's tire model, because, it is puncture-proof, it has a removable tread, does away with the inner-tube, and will give the same ease and comfort as the tire now in use.

They want to invest their money with us because they know

Millions of Dollars

have been made by the automobile tire industries of the United States and paid to their stockholders. They know our tire will be the one every owner of an automobile will want, and that a block of our stock may mean a fortune for them. And reader, you will want to come with us too if you see our tire, which you can, and not obligate yourself in any way, by mailing a postal card to our office. DO IT NOW, as we still have some of the $1.00 a share allotment. The next will be much higher.

Our factory is at Scottdale. Come and look it over. Write or phone. Bell 321.

E. R. SIMMS,

FISCAL AGENT,

ELKS BUILDING, SCOTTDALE, PA.

Voting Down The Death Rate

1. Teaching the Lesson of Clean Milk and its Value as Food.
2. Framingham Town Hall, a Fine Old Colonial Monument to the New England Town Meeting, Around Which the City's Health Work Centers.
3. Scene in Laboratory During Examination Week.
4. Toothbrush Drill at Children's Health Camp.
5. Baby Week. A Special Crusade for the Conservation of the City's Future Citizens.

Democracy in Framingham, Mass., Expressing Itself in Old New England Town Meeting, Is Making the Town a Municipal Public Health Model.

By GARRET SMITH.

In this time of daily world thrilling incidents imagine a community where one of the chief topics of conversation among all ages and classes is the comparatively prosaic subject of public health! Such is Framingham, Mass., a little manufacturing town of about 15,000 in the remote suburbs of Boston.

Two years ago had one broached the subject to the average Framinghamite he would have scored nothing but more or less polite boredom. The town's death and sickness rates were not above the average. It had the usual stock of sanitary regulations enforced about as usual. The health department spent about $7,500 a year, and every one considered that quite enough whenever they considered it at all, which was usually only at the annual town meeting, when appropriations were voted.

In short, if any one had asked him Mr. Average Citizen would have replied, "Why, yes; I guess we have a fairly healthy little town," and then changed the subject to something that interested him.

But early in 1916 the Metropolitan Life Insurance Company appropriated $100,000 for the use of the National Association for the Study and Prevention of Tuberculosis in carrying on a most unusual health experiment. They wished to determine six things:

1. Is it possible to discover and put under proper control every case of tuberculosis in an average, normal manufacturing community?
2. Is it possible to determine just what conditions caused the disease?
3. What is the best way to use the existing means of discovering and treating the disease?
4. What percentage of theoretically preventable disease can actually be prevented by use of all known means?
5. How can social forces be used to prevent unnecessary disease?
6. What constitutes the ideal community health machinery?

Sounds like a dry scientific experiment, doesn't it? One would hardly expect mill hands and their wives and children to get much excited over it. Yet this is what happened in Framingham.

This town, after a thorough canvas of the country, was selected as a typical manufacturing community. A little over a year ago a demonstration committee was formed, and Dr. Donald B. Armstrong of New York city was chosen to direct the work.

Some pessimists declared the citizens of the town would resent being used for experimental purposes. Others said they would consider it unnecessary for the town to spend even its pitiful $7,500 a year as long as a big insurance company was going to spend several times that annually in health work. At any rate, it was feared that no general, interested co-operation could be secured in helping some outside scientists solve a scientific problem.

But disease, particularly tuberculosis, is a social problem largely. The committee felt that its solution in any community could be reached only by getting all the social forces of that community at work in harmony. The real purpose of the experiment was to prove that any community could work out its own public health salvation, could within certain financial limits control the amount of sickness and death within its borders.

So diplomatically did the demonstration committee go about interesting the citizens of Framingham that the work has become a part of the town's intimate life. As a result the citizens have voted at town meetings greatly increased appropriations for their health department work. The department now has a budget of $15,000 a year, double what it was spending when the demonstration began. The health officer is devoting his whole time to the work. A school nurse and a full time baby welfare nurse have been employed. Abandoned rural schools have been converted into children's summer health camps.

The committee had paved the way for this by enlisting the aid of the political leaders of the different factions in town. Next the private agencies were approached. The local Civic League was inspired with new life and added a full time secretary and a full time infant welfare nurse to its staff. Funds and hospital space were set aside for a dental, nose and throat and eye clinic. Transportation facilities and supervising aid were provided for the children's camp, and arrangements were completed for the union of the local anti-tuberculosis relief and visiting nurse agencies with the growing Civic League.

The medical men of the town were gotten into line. Opposing factions were brought together in a new medical club. The local physicians took an active part in putting the health station examiners in touch with suspicious cases in their practice.

The big manufacturing concerns of the town have become interested in establishing medical and nursing departments in their plants, and several of them have gotten together in a scheme for joint medical and nursing supervision.

The other insurance companies operating in the town have co-operated with the Metropolitan in distributing literature, taking the health census and soliciting for examinations. The churches also have lent valuable aid in promoting the educational work.

As a result of the preliminary educational steps the committee has met with an unexpected degree of sympathy among all classes with the numerous investigations that have been carried on, including an infant welfare canvass, a statistical study of births and deaths, a sanitary survey, a health census, a tuberculin survey, a medical examination campaign, etc.

The practical health results after only one year of this work are most strikingly shown in the saving of baby lives. Formerly every year babies in Framingham under one year of age died at the rate of 90 to 100 out of every thousand born. Last year this infant death rate was only 67 per 1,000 births. This is one of the most remarkable cases of reduction in infant death rate on record since infant welfare work began in this country.

So far the committee has given intensive medical examinations to one-third of the city's population and has discovered approximately 160 cases of active tuberculosis, which are now receiving proper care to restore them to health if possible, but at any rate, to prevent them from further spreading of the disease. Before completing its three years of demonstration the committee expects to complete the examination of every man, woman and child in Framingham and to have thoroughly established among the citizens the habit of an annual medical examination for the purpose of discovering and checking disease before it has developed to the dangerous point.

The demonstrators believe that they have put Framingham firmly on its own feet and that this good work will go on uninterrupted after the experiment is over. Framingham, they hope, will be a real "Spotless Town," a constant demonstration to other communities of the fact that any city or town can make itself a healthful place to live in if it will go about it in the right way.

The Departure.

"I understand your servant has notified you that she is going to quit work."

"Not exactly," said Mrs. Crossiots. "She hasn't been working to speak of for some weeks. Now she has announced that she doesn't intend even to associate with us."

Economy.

Economy, beyond a doubt,
Securely will be speeded.
If we will merely go without
Some things we never needed.

Of Course Not.

Harry—Do you think that money is necessary to happiness?

Helen—Not if one has unlimited credit.

Watch Us Constantly.

"They say opportunity knocks only once at every man's door."

"Nonsense. He advertises right along in the various magazines."

A Tactical Retreat.

"John, what is the proletariat?"

"It's—er—er, well, something I wouldn't like to explain while the children are around, my dear."

ALMOST A BAD BLUNDER.

The apartment house owner called up the apartment house dweller and asked him to come and see him. And the apartment house dweller obeyed the summons with fear and trembling. When he arrived in the office, the owner said:

"I am sorry, sir, but we shall have to ask you to vacate your apartment at once. I was not aware when I leased the flat to you that you had children."

"But we have no children," protested the renter, in amazement. "What put that into your head?"

"Other residents of the building have complained that they were kept awake by a baby crying in your apartment."

"Nonsense! That was one of our dogs howling. He sounds just like a kid sometimes."

"In that case, I must apologize. A natural mistake—and you know one can't be too careful. Sorry to have disturbed you—good morning."—Cleveland Plain Dealer.

A SMALL OFFER

"A penny for your thoughts."

"Of course! Just like a woman, always looking for bargains!"

EXPLAINS LAUGH OF BABIES

We Come Into This World of Sorrows With a Mysterious Sense of Humor.

The human love of nonsense is a divine mystery. We have often heard pessimists declare that we come into the world weeping. It is truer, I think, to say that we come into it laughing. For laughter in a baby seems to be its first conscious apprehension of something outside its small needs and pains. It may cry merely because a pin is sticking into it, but it laughs because already it sees something that makes it laugh, it knows not why, something that catches the eye or ear and seems irresistibly funny to it.

There is nothing more mysterious than a baby's sense of humor. It frequently loses it as it grows up, together with the other trailing clouds of glory, but most babies are born with it. To satisfy it nursery rhymes were invented, and to satisfy the same instinct in grown people "The Hunting of the Snark," that incomparable classic, came into being, and Caverly and Gilbert and Lear stood on their heads, so to speak, and performed such verbal antics before high heaven as must have made the very angels laugh.

When the Owl and the Pussy Cat, having dined on mice and slices of quince, "hand in hand, on the edge of the sand," "dance by the light of the moon," there is something which, as Stevenson was fond of saying, delights the great heart of man. But, of course, with these modern artists of nonsense there is usually a deliberate attempt at the grotesque and the absurd. We know why we are laughing, but with the old-fashioned rhymes of which I am chiefly thinking, we laugh—or, for that matter, cry, perhaps—without having any reason to give.—Richard Le Gallienne, in Harper's Magazine.

As It Looked to Him.

Church—Really, the people of the whole world are our neighbors.

Gotham—Well, it looks that way from the way a lot of 'em are fighting.

Miners Live Long.

It is an extraordinary fact that even when deaths from accident are included, the rate of mortality among miners of Great Britain is materially lower than that among any other big class of labor, except agriculturists, and appreciably lower than the average rate of mortality among males. This fact was discovered by Doctor Tatham, while acting as superintendent of statistics in the office of the registrar general. Doctor Tatham points out that while the risk of fatal accidents among the coal miners is much greater than among other males generally, their risk of death by disease is much lower, being 16.6 per cent less than all occupied males, and 22.2 per cent less than that of all males. While coal miners appear to suffer more than the average mortality from bronchitis, they show marked immunity from consumption, their mortality from that disease being less than half the average. From diseases of the nervous system their mortality is 18 per cent lower; heart disease, 10 per cent lower, and from disease of the liver, 10 per cent lower than among all males.

Proud Record of Marines.

As the first battle of the American navy was fought and won by the marines, so, down through the years of the Revolutionary war, we find the marines at the forefront when difficult work was to be done. In fact there were but few expeditions in which they did not figure in more or less strength. Thus Lieutenant Wallingford of the marines died at the head of his men under John Paul Jones in the battle between the Ranger and the Drake; and in the classic fight between the Bon Homme Richard under Paul Jones and the Serapis, the marines lost 49 out of 137 men.

Her Reason.

Admirer—Star of my life, the world was but a desert to me before your lovely face came before my eyes.

She—I can readily believe it.

Admirer—Why?

She—Because you dance like a camel.

Title and Trust Company of Western Pennsylvania

Having a Purpose

A purpose for which to save—that is the reason why many thrifty people accumulate much money. Decide right now on some good purpose, and choose the Title & Trust Company of Western Pennsylvania as your depository.

Your account is invited.

4% Interest Paid on Savings Accounts.

MOVE BY AUTO TRUCKS

BOTH PHONES
OPPMAN'S TRANSFER
OPPOSITE POST OFFICE
CONNELLSVILLE, PA.

Want Ads. 1c a Word.

BACK THE BOYS AT THE FRONT
WITH YOUR DOLLARS

SAVE SAVE SAVE

In these war times economy should be the watchword of every person. Save and invest in your Country's securities. Buy Liberty Bonds and buy War Savings Stamps. Come to us and we will help you.

Yough Trust Company

CONNELLSVILLE, PA.

Capital and Surplus $250,000.00 — Resources $1,500,000.00

THE UNION NATIONAL BANK OF CONNELLSVILLE, PA. (WESTSIDE)

TO BE SUCCESSFUL

a person is dependent upon his own efforts—not upon the help of others.

Strike out now for yourself on the safe road of thrift. Step into the Union National Bank and open an account.

3% Interest Paid on Savings Accounts.

UNION NATIONAL BANK

PETEY DINK—Not That She Didn't Try

By C. A. VOIGHT

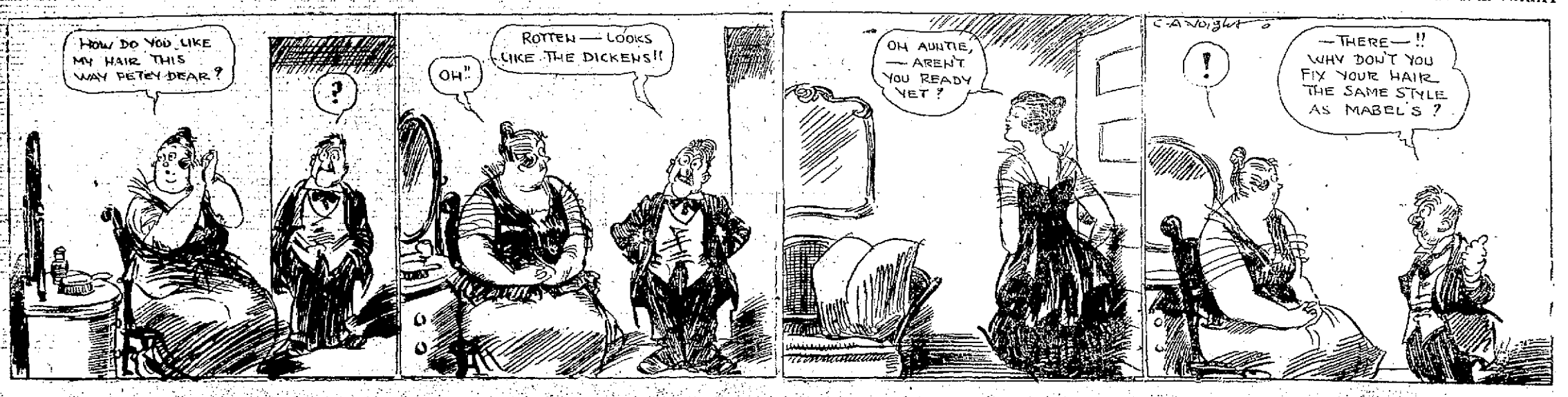

SOCIALISTS SAW GERMANY'S ERROR

Urged That Inhuman Deportations Be Stopped Because of Effect on Neutrals.

GERARD SUMS UP SITUATION

"Germans Will Stop at Nothing, and the Only Thing They Respect Is Force" — Huns' Capacity for Cruelty Told by Whitlock.

Aroused by the indignation shown by the whole world over the ruthless deportations of the people in Belgium and France, socialist deputies in the reichstag protested against the continuance of the practice. Ambassador Gerard's evidence shows the extent of the horror.

In the Norddeutsche Allgemeine Zeitung of December 2, 1916, the following protests against the deportation of Belgians to work in Germany appeared, made, respectively, by Socialist Deputy Haase and Deputy Dittmann, members of the reichstag:

"Thousands of workmen in the occupied territory have been compelled to forced labor; we earnestly ask the government to restore to these workmen their liberty, especially in Belgium. In truth, we (the Germans) find no sympathy in neutral countries; even the pope has made a protest against this procedure, and several neutral states have done the same. Common sense itself demands that we abandon this procedure which moreover is in opposition to the Hague convention to which we have agreed."

"In opposition to the secretary of state, I must recall that when formerly the Belgian workmen who had fled to Holland returned to Belgium, Governor General von Bissing promised that these Belgian workmen would under no circumstances be deported to Germany. This reassuring promise has not been kept."

Ambassador Gerard's interesting testimony appears in his recent book:

Ambassador Gerard's Evidence.

The president (during my visit to America in 1916) impressed upon me his great interest in the Belgians deported to Germany. The action of Germany in thus carrying a great part of the male population of Belgium into virtual slavery had roused great indignation in America. As the revered Cardinal Farley said to me a few days before my departure, 'You have to go back to the times of the Medes and the Persians to find a like example of a whole people carried into bondage.'

"M. Grew had made representations about this to the chancellor and, on my return, I immediately took up the question.

"I was informed that it was a military measure, that Ludendorf had feared that the British would break through and overrun Belgium and that the military did not propose to have a hostile population at their backs who might cut the rail lines of communication, telephones and telegraphs, and that for this reason the deportation had been decided on. I was, however, told I would be given permission to visit these Belgians. The passes, nevertheless, which alone made such visiting possible were not delivered until a few days before I left Germany.

Belgians Forced to Make Munitions.

"Several of these Belgians who were put to work in Berlin managed to get away and come to see me. They gave me a harrowing account of how they had been seized in Belgium and made to work in Germany at making munitions to be used probably against their own friends.

"I said to the chancellor, 'There are Belgians employed in making shells contrary to all rules of war and the Hague conventions.' He said, 'I do not believe it.' I said, 'My automobile is at the door. I can take you, in four minutes, to where 30 Belgians are working on the manufacture of shells.' But he did not find time to go.

"Americans must understand that the Germans will stop at nothing to win this war, and that the only thing they respect is force."—James W. Gerard, My Four Years in Germany, 1917, pp. 395l-52.

A similar point of view is expressed in an article entitled "Vae Victis" from the Hungarian newspaper Nemzeti Budapest (quoted in K. G. Ossiannilsson, Militarism at Work in Belgium and Germany, 1917, pp. 53-54.)

Mixed Hungarian Opinion.

"Mechanical skill, and especially qualified mechanical skill, is for the moment a more important factor than usual, and as it must be obtained where it can be obtained, Belgium has had to suffer in accordance with the old saying which always holds good: Vae victis (woe to the vanquished). In Poland mechanical skill and the arms which exist there are mobilized under 'the glorious and fortunate banners of Poland;' in Belgium under 'the banner of necessity.'"

". . . The question remains: for what kind of work will the Germans use the Belgians? . . . every kind of work in Germany is war work, whether it is called agricultural or industrial work. As the deported Belgians have not given their consent, their use is contrary to international law, and the policy of the Germans in Belgium and Poland is equally to be deplored. Instead of aiming at bringing us nearer peace, it serves to embitter our opponents and to arouse more hatred toward us amongst the neutrals. Many times and more and more we have had occasion to observe that the neutrals show more sympathy for Belgium than for any other belligerent."

Old Men and Boys Taken.

The news dispatches indicate that the deportation and forced labor of Belgians still continue. In a dispatch from Havre (New York Evening Post, September 13, 1917) it is stated: "The removal of the civilian population of Belgium continues, according to advices received here. The town of Roulers, immediately behind the battle line in Flanders, has been evacuated completely. Ostend is being emptied gradually, and two thousand persons already have been sent from Courtrai."

In another dispatch from Havre (Washington Post, September 24, 1917) it is stated that "the German military authorities at Bruges, Belgium, are conscripting forcibly all the boys and men of that city between the ages of fourteen and sixty to work in munition factories and shipyards. The rich and poor, shopkeepers and workmen, all are being taken, only the school teachers, doctors, and priests escaping."

German Officer Rebuked Men.

The following "Order of the Day" shows how the town of Huy escaped the fate of so many Belgium and French towns. Drunken German soldiers were frightened and began to shoot men and burn houses. The commanding officer condemned this because it was not done by his order and because two German soldiers were wounded. It is evident that massacres and arson were permitted only when commanded by the officers.

"Last night a shooting affray took place. There is no evidence that the inhabitants of the towns had any arms in their houses, nor is there evidence that the people took part in the shooting; on the contrary, it seems that the soldiers were under the influence of alcohol, and began to shoot in a senseless fear of a hostile attack.

"The behavior of the soldiers during the night, with very few exceptions, makes a scandalous impression.

"It is highly deplorable when officers or noncommissioned officers set houses on fire without permission or order of the commanding, or, as the case may be, the senior officer, or when by their attitude they encourage the rank and file to burn and plunder.

"The miserable behavior of the men caused a noncommissioned officer and a private to be seriously wounded by German bullets.

"MAJOR VON BASSEWITZ."

Report of Minister Whitlock.

"One interesting result of the deportations remains to be noted, a result that once more places in relief the German capacity for blundering, almost as great as the German capacity for cruelty. Until the deportations were begun there was no intense hatred on the part of the lower classes, i. e., the workingmen and the peasants. The old Germans of the Landsturm had been quartered in Flemish homes; they and the inmates spoke nearly the same language; they got along fairly well; they helped the women with the work, the poor and the humble having none of those hatreds of patriotism that are among the privileges of the upper classes. It is conceivable that the Flemish population might have existed under German rule; it was Teutonic in its origin and anti-French always. But now the Germans have changed all that.

"They have dealt a mortal blow to any prospect they may ever have had of being tolerated by the population of Flanders; in tearing away from nearly every humble home in the land a husband and a father or a son and brother they have lighted a fire of hatred that will never go out; they have brought home to every heart in the land, in a way that will impress its horror indelibly on the memory of three generations, a realization of what German methods mean, not, as with the early atrocities, in the heat of passion and the first lust of war, but by one of those deeds that make one despair of the future of the human race, a deed coldly planned, studiously natured, and deliberately and systematically executed, a deed so cruel that German soldiers are said to have wept in its execution, and so monstrous that even German officers are now said to be ashamed.

"WHITLOCK."

Mr. Hoover's Conclusions.

Mr. Hoover's mature conclusions on the German practices in Belgium, which he wrote for the pamphlet issued by the committee on public information, reinforce the detailed evidence already presented:

September, 1917.

I have been often called upon for a statement of my observation of German rule in Belgium and northern France.

I have neither the desire nor the adequate pen to picture the scenes which have heated my blood through the two and a half years that I have spent in work for the relief of these 10,000,000 people.

The sight of the destroyed homes and cities, the widowed and fatherless, the destitute, the physical misery of a people but partially nourished at best, the deportation of men by tens of thousands to slavery in German mines and factories, the execution of men and women for paltry effusions of their loyalty to their country, the sacking of every resource through financial robbery, the battening of armies on the slender produce of the country, the denudation of the country of cattle, horses, and textiles; all these things we had to witness, dumb to help other than by protest and sympathy, during this long and terrible time, and still these are not the events of battle heat, but the effects of a grinding heel of a race demanding the mastership of the world.

Shame Makes One Forget.

Forgetting is a strange phenomenon. According to the modern psychologists, we are most apt to forget those things that we do not want to remember—especially those of which we are ashamed.

In an address on criminals who are on the border line of insanity, delivered recently before the Clinical Society of St. Elizabeth's Hospital, Washington, Dr. Leon Emile Duval told of many mentally unbalanced men who in their normal state could not remember disgraceful deeds they had done, and said this was to be explained on the basis that "it is the thing of which we are ashamed and which conflicts with the customs of society which is soonest relegated to the realm of the unconscious."

Well Rehearsed.

The Bavarians in a captured trench the moment our fellows appeared automatically put up their hands, yelled, "Mercy, kamerad," and formed up into single files for passing into the cages, relates an English soldier. A stolid Tommy, noticing the precision with which they carried out the latter movement, exclaimed, "What organizers these Fritzes are. They even practiced surrender drill."

BUNYAN ACTIVE TO THE END

His Last Years Busy Though Peaceful Ones and Death Result of Act of Self-Sacrifice.

The closing years of the life of John Bunyan were peaceful, unlike in that respect the years that had gone before, but they were busy years, devoted to preaching, to the work of a pastor and teacher. Of these closing years, Froude, in his "Life of Bunyan," edited by John Morley, writes, "Happy in his work, happy in the sense that his influence was daily extending—spreading over his own country, and to the far-off settlements in America, he spent his last years in his own land of Beulah, Doubting Castle out of sight, and the towers and minarets of Emmanuel land growing nearer and clearer as the days went on."

His end was brought about by exposure when he was engaged in an act of charity. A quarrel had broken out in a family at Reading with which Bunyan had some acquaintance. The father and son were at variance, and in the hope of reconciling them Bunyan journeyed from Bedford to Reading on horseback. He succeeded, but at the cost of his life.

Returning by London, he was overtaken on the road by a storm of rain and drenched to the skin. This brought on a chill. He reached the house of a London friend, Mr. Strudwick, but he never left his bed afterward. In ten days he was dead. The exact date is uncertain. It was towards the end of August, 1688, between two and three months before the landing of King William. Bunyan was sixty years of age. He was buried in Mr. Strudwick's vault in the burying ground at Bunhill Fields.

HILL PUZZLE TO GEOLOGISTS

Stone Columns on Eminence Near Pachuca, in Mexico, Out of Keeping With Other Formations.

A very remarkable geological freak in Mexico is a mountain situated near Pachuca which presents the appearance at a distance of being covered with spikes. The sides of the mountain are closely studded with stone columns or palisades. These columns are five to twelve feet long and as large round as an average man's body. It is a remarkable uplift of nature which has the appearance, however, of being the handiwork of human beings. One side of the mountain is almost perpendicular and the stone columns protrude from the surface at right angles, forming an impressive picture.

Pachuca is one of the most noted mining districts in Mexico, and it is said by geologists that this remarkable spiked mountain is out of keeping with the remainder of the formation of the mineralized region. The stone is as hard as flint and has withstood the elements of ages. The spikes form a natural battlement that makes the mountain appear from a distance like an ancient fort. The mines of the Pachuca district are situated not far from this wonderful freak of nature, but the formation encountered in their respective underground workings is of an entirely different kind from that of the palisade.

CAME FROM DAMAGED STOCK

Idea of Blotting Paper Was the Direct Result of Act of Careless Workman.

Blotting paper, like many another valuable discovery, was found entirely by accident. One day in a paper mill in Berkshire, England, a careless workman forgot to put in the sizing and it was necessary to throw out the entire lot as spoiled. Later the angry proprietor sat down to write a note and possibly for reasons of economy used a sheet of the condemned paper. To his increased annoyance the ink spread all over the paper and he was about to give up in disgust when the thought struck him that it might be possible to use the paper for absorbing ink in place of the sand then universally used. After some successful experimenting he was able to dispose of his entire damaged stock under the name of blotting paper.

From that time on blotting paper came into general use. At first it was always pink in color, red rags being used. Red was a fast color and difficult to bleach, hence the red rags were useless in manufacturing writing paper. But as the color of blotting paper did not interfere with its usefulness, red or pink was as good a color as any other, and thus provided a means of utilizing otherwise wasted material.

Natural Mortar Beds.

Who invented mortar? Some prehistoric person, who in all likelihood hit upon the combination by sheer luck. The mortar used by the ancient Greeks and Romans was the same stuff that we use.

But nature was in advance of the human discoverer by some millions of years. In Texas and Kansas, extending over vast areas, is a geological formation known in that region as the "mortar beds." It is a stratum composed of sand, clay and lime, which, originally fluid, has "set" and become rock.

The process by which the sedimentary rocks of the earth were formed is successfully imitated in the sidewalk pavement of artificial stone, which is spread in a moist condition and allowed to dry. It is better for the purpose than natural stone—made in slabs larger than can be quarried and often formed with grooves so as to expand and contract without breaking.

Useful Tree.

An American tree, known as the shea, or butter tree, is beginning to attract commercial attention. It supplies not only nuts, but also butter that may become an article of commercial importance. It is already exported to Europe, where makers of artificial butter find use for it.

Almost two-thirds of the nut is vegetable butter. The tree begins to bear when it is fifteen years old and reaches its prime in twenty-five years. Chocolate manufacturers could easily utilize the product. It might also be of use in making candles and soap.

THE UNITED SPECIALISTS

Who visit here at the Baltimore House near B. & O. Station, Connellsville. Room second floor, Tuesday each week, 9 A. M. to 8 P. M.

Honest, Sober, Reliable Service, Results and Permanent Practice.

For Men and Women. Up-to-date Treatment for all chronic, nervous, complicated, blood, general and special diseases. No matter what your disease, see the Specialists, who often cure after others fail. Consultations free and confidential. Terms always reasonable.

PROOF FROM PATIENT.

"I had been sick for a long time with a bad case of stomach and bowel trouble. Also very bad with painful piles and backache. I took treatment with the United Specialists and am now in first-class condition from all my trouble. I also gained 10 pounds in weight while taking their treatment." (Signed), L. R. TREVORROW, Smithfield, Pa.

Good Night Stories

By Blanche Silver

Illustrated by Gruelle.

HOW FLICKER WOODPECKER WON HIS MATE

FLICKER WOODPECKER spent most of the morning pluming himself. His little brown vest with its great black dots fitted him perfectly. Every feather on his yellow lined wings had been gone over carefully, and his pretty red cap, sitting jauntily on the back of his head, made him look very smart, indeed, as he flitted toward Miss Woodpecker's home in the top of the old dead apple tree.

Miss Woodpecker and Yellowhammer were sitting on the ground under the apple tree when Flicker Woodpecker arrived.

"Wick, wick, wick!" laughed Flicker Woodpecker. "How very pleasant to find you together."

Yellowhammer fluffed his feathers angrily—he was always ready to fight at the drop of a twig, and he resented Flicker's coming.

Now, Miss Woodpecker admired Flicker's gracious ways, and above all she loved his yellow-lined vest and bright red cap.

"I hope my coming isn't spoiling the party," chattered Flicker, who never believed in losing his temper. He spread his tail until it looked like a beautiful fan, and bobbed and bowed before Miss Woodpecker.

"Perhaps you are!" cried Yellowhammer, forgetting himself and flying at Flicker's red cap.

Flicker gently pushed him aside and went on chatting with Miss Woodpecker as if Yellowhammer were not there.

This made Yellowhammer very angry and he flew in front of Flicker and lifted his wings.

"I was about to ask Miss Woodpecker if I might build her new nest for her, when you interrupted us," chirped Yellowhammer.

"Wick, wick, wick!" laughed Flicker. "I came on the same mission. Now that she has us together she will be better able to decide between us."

Yellowhammer dropped his head. He knew only too well that Flicker Woodpecker had him beated in many ways.

"Wick, Wick, Wick!"

"There's one quality every bird wants in her mate," said Miss Woodpecker. "That is unfailing good nature. Flicker has put his very best foot forward, made himself attractive both in appearance and in manners, and that is what every bird should do when hunting a mate.

"Your cross, fiery temper and slovenly way of carrying yourself, Yellowhammer, will stand between you and happiness every time. To gain that which he most desires one must first be good natured.

"Flicker, you may build my new nest for me."

Yellowhammer flew away, and Flicker and Miss Woodpecker soon were building their new home. Flicker flitting and chatting happily as could be.

Flicker Woodpecker made a kind and good mate for Miss Woodpecker both in the home and in the field. His unfailing good nature won him his mate and made him many friends in the bird world.

So together they lived very happily in the hole in the top of the old dead apple tree. Mrs. Flicker Woodpecker never regretted her decision, for where good nature dwells love abides.

Way to Success.

Power is the goal of every worthy ambition and only weakness comes from imitation or dependence on others, says a writer in Success. Power is self-developed, self-generated. We cannot increase the strength of our muscles by sitting in a gymnasium and letting another exercise for us.

Nothing else so destroys the power to stand alone as the habit of leaning upon others. If you lean you never will be strong or original. Stand alone or bury your ambition to be somebody in the world.

The man who tries to give his children a start in the world so that they will not have so hard a time as he had is unknowingly bringing disaster upon them. What he calls giving them a start probably will give them a setback in the world. Young people need all the motive power they can get. They are naturally leaners, imitators, copiers, and it is easy for them to develop into echoes or imitations. They will not walk alone while you furnish crutches; they will lean upon you just as long as you will let them.

One of the greatest delusions that a human being could ever have is that he is permanently benefited by continued assistance from others.

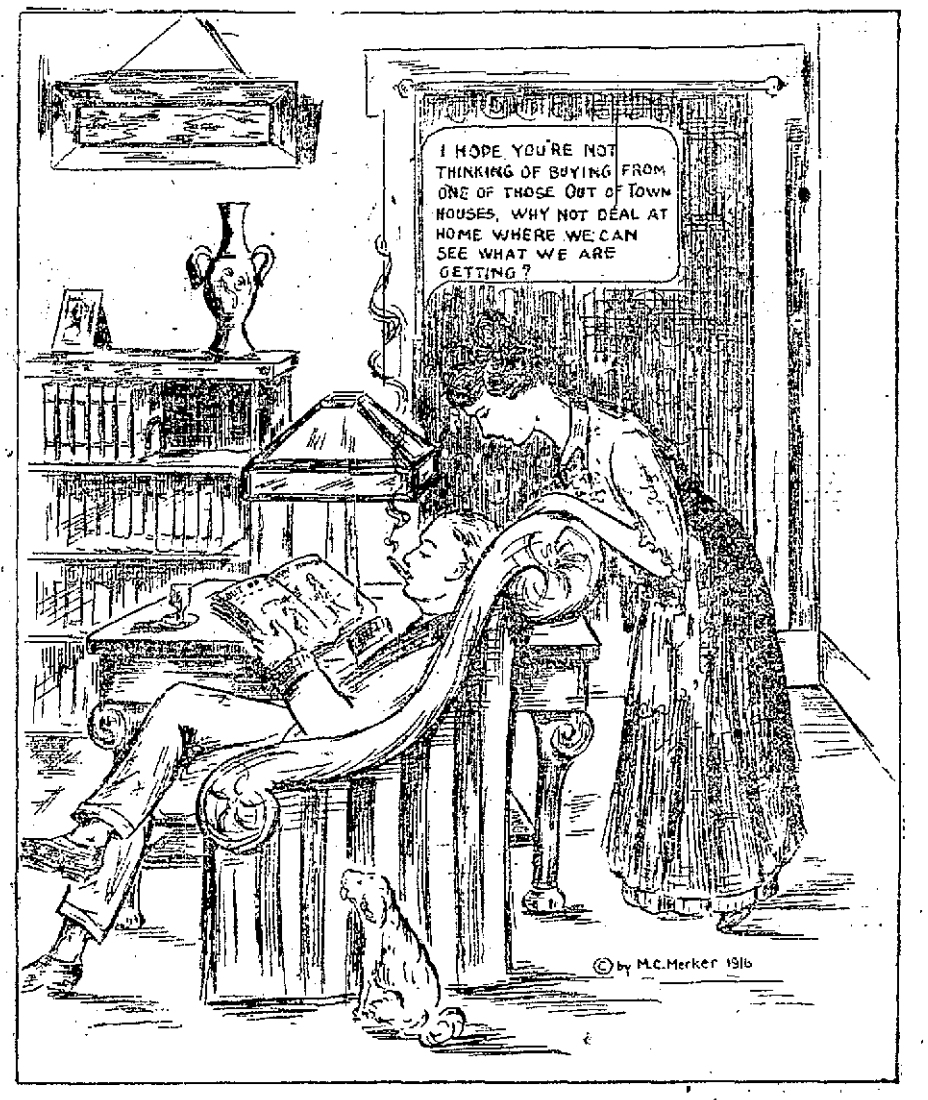

A LITTLE WOMAN WITH A BIG UNDERSTANDING

The young husband, in his hour of leisure, begins to nibble at the bait that is inevitably certain to bring regret, sorrow and embarrassment into the home. The thoughtful little house-wife, alert to the comfort and welfare of her life's companion, reaches the husband's side at the psychological moment and impresses upon him the value of dealing within the community from whence they derive their livelihood and in which they enjoy their existence. The receptive husband is certain to be guided by the wisdom of love from his wife and another has been saved from the gullible, bait-floating, community-robbing extortioner.

MORAL:—When woman warns, then man is armed and the home saved.

A Great Combined Movement by Great People Will Secure a Phenomenal Boost for Yourself and THESE MERCHANTS.

ZIMMERMAN-WILD COMPANY
Furniture, Rugs, Stoves 154-158 W. Crawford Ave.

W. N. LECHE
Dry Goods 123 W. Crawford Ave.

THE HORNER COMPANY
Men's Wear 106 W. Crawford Ave.

COLONIAL NATIONAL BANK
Corner Pittsburg Street and Crawford Avenue.

McDONALD MUSIC AND ELECTRIC CO.
Royal Hotel Block N. Pittsburg St.

H. KOBACKER & SONS
"The Big Store" N. Pittsburg St.

C. W. DOWNS
Footwear for Everybody 127 N. Pittsburg St.

CONNELLSVILLE MARKET AND NORTH END MARKET
Leading Grocery Stores 136 and 318 N. Pittsburg St.

ANDERSON-LOUCKS HARDWARE CO.
Hardware 116 W. Crawford Ave.

CHARLES T. GILES
Jeweler 141 West Crawford Ave.

BROWNELL SHOE COMPANY
Shoes West Crawford Ave.

CONNELLSVILLE DRUG COMPANY
Drugs 130 West Crawford Ave.

PETER R. WEIMER
Pianos and Phonographs 127-129East Crawford Ave.

A. W. BISHOP
Jewelry 107 West Crawford Ave.

THE AARON CO.
"Home Builder" 143 N. Pittsburg St.

CROWLEY-MESTREZAT CO.
Shoes for the Whole Family 113 W. Crawford Ave.

ARTMAN & WORK
China and Wall Paper 147-151 W. Crawford Ave.

THE CENTRAL STORE
Dry Goods 211 W. Crawford Ave.

ELPERN'S
Ladies' Suits and Coats 130 N. Pittsburg St.

FIVE AND TEN CENT WALL PAPER CO.
Wall Paper 103 W. Apple St.

WELLS-MILLS MOTOR CAR CO.
Agents for Willys-Knight, Overland Cars, Accessories

WERTHEIMER BROS.
Men's Store 124 N. Pittsburg St.

CONNELLSVILLE LAUNDRY
"Snow White Work" 129 Baldwin Ave.

COLUMBIA HOTEL
John Duggan West Side

FRISBEE HARDWARE CO.
Hardware W. Crawford Ave.

WRIGHT-METZLER CO.
Department Store W. Crawford Ave.

LAUGHREY DRUG COMPANY
Drugs. 112 S. Pittsburg St.

RAPPORT-FEATHERMAN CO.
You Can Do Better Here.

CHIEFS OF BRITISH ARMIES AND AMERICAN GENERAL AT INTERALLIED WAR COUNCIL AT VERSAILLES

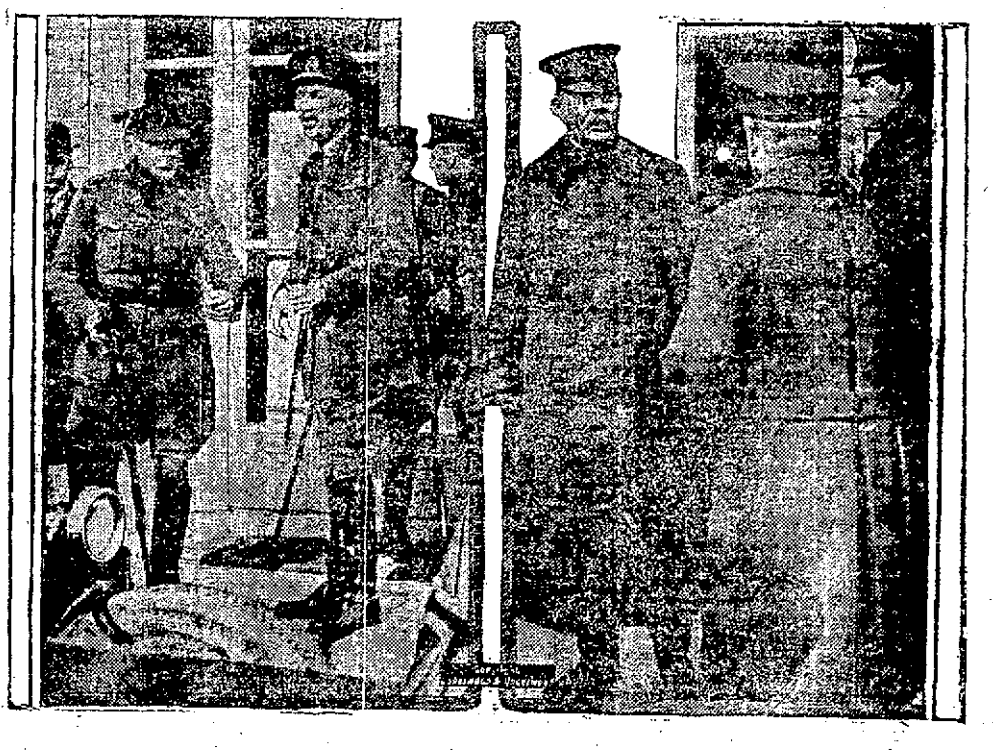

PATRONIZE THOSE WHO ADVERTISE

NEWSY NOTES TELL WHAT'S HAPPENING IN THE MILL TOWN

Ladies' Auxiliary of the Y. M. C. A. Makes Annual Choice of Officers.

PATRONS' DAY AT IRON BRIDGE

Fire Started by Children at Play Causes Several Hundred Dollars Damage to Market Street Home; Mennonites Hold Bible Conferences.

SCOTTDALE Mar 2—At the annual meeting of the Ladies Auxiliary of the Y M C A. held yesterday officers were elected as follows President, Mrs J M Zimmers, vice president, Mrs. Arthur Loucks, secretary Miss Anna Silsley, treasurer Mrs Fred Hafer Following the discussion of business tea was served in the lobby Mrs J P. K Miller poured Mrs Arthur Loucks, Mrs Boyd Glasgow and Mrs. H. D Engle served. The lobby was decorated in red, white and blue and sweet peas.

Patrons' Day.

Miss Ruby Albright teacher and the pupils of the school at Iron Bridge observed Patrons Day yesterday. There was a nice program Persons from Scottdale and Mt Pleasant attended

Damaged By Fire.

About 10 30 yesterday morning a blaze was started at the Hamilton home on Market street when the children were playing and set fire at the rear end of the house. The alarm was sent in and the fire department quickly responded. The damage done to the house will amount to several hundred dolars.

Bible Conference.

A Bible conference is being held at the Mennonite church corner Market and Grove streets It began on Thursday and wil continue until March 10th. The instructors are G J Lapp of Dhamtari, India, and C F Detstine, of Eureka, Ill. There will be a conference each afternoon at two o clock following by a talk and Mr Dersune will preach a sermon An especially good program has been arranged for Sunday.

Out of Hospital.

Russel Hixon who has been in the Memorial hospital at Mt Pleasant for some time was able yesterday to come to his home here.

For Sale.

Eight room house, 4½ acres land, best of spring water, fruit of all kinds, an ideal home, for $3,100

Four acres of land Hawkeye street car station, for $1,100

Six room house, lot 50x110 feet known as the Davis property, Fifth avenue, for $2,400 E F DeWitt Scotdale, Pa.—Adv—28-3t.

REMARKABLE CURES

Thankful People Tell What San Cura Ointment Did for Them.

Laughrey Drug Co, Connellsville, Broadway Drug Co, Scottdle sells San Cura Ointment on the money-back plan—no relief—no pay Guaranteed to relieve eczema, tetter, salt rheum, itching, bleeding or protruding piles, burns, cuts, bruises, old sores, pimples, boils, carbuncles, chapped hands, chilblains, festers, insect bites and poison from ivy.

"My face and neck were one mass of sores, doctor said I had eczema and erysipelas. I had not slept for weeks with burning, itching pain. The first time I used San Cura Ointment I slept all night and in a short time was completely cured."—Chas. Fay, Townville, Pa.

"My wife stepped on a rusty nail and ran it into her foot. San Cura Ointment drew out a poisonous brown pus and cured her promptly."—Eugene McKenzie, Plum Pa.

"I had been afflicted over thirty years with piles and spent over $500 for pile medicine. Two jars of San Cura Ointment cured me." — James Lynch, Enterprise, Pa.

San Cura Ointment costs 30, 60c and $1.20 a jar at Laughrey Drug Co, Connellsville; Broadway Drug Co, Scottdale, and is a splendid remedy for burns, scalds, cuts and bruises

SOAP REMOVES PIMPLES.

San Cura Soap will remove pimples, blackheads and many skin diseases Makes the complexion clear and the skin velvety. 25 cents at Laughrey Drug Co., Connellsville, Broadway Drug Co., Scottdale.

If your druggist doesn't keep it send to the Thompson Medical Co., Titusville, Pa.—adv.

A BROADWAY MUSICAL COMEDY.

To be Presented at the Scottdale Theatre Next Thursday.

John T. Fisher, producer of "The Red Rose," "Pretty Baby," "The Pink Lady" and other high class musical comedies, will offer his latest production, "Oh' Johnny, Oh!" at the Scottdale theatre next Thursday night only. This is the same big show which is playing Pittsburg, Johnstown, Harrisburg and Altoona. In it are 40 people, including a Broadway pony ballet, Hawaiian dancers, and blonde, brunette and titian haired show girls. The piece is in two acts and six scenes and is staged in a gorgeous and spectacular manner, characteristic of all of John T Fisher's offerings

In his criticism of 'Oh Johnny, Oh!" the dramatic critic of the Buffalo N Y, Courier, said '"Oh' Johnney' Oh!'" is quite the best musical comedy John T Fisher has ever produced and altogether one of the best shows seen here this season"

As a matter of fact this delightful musical show is making a hit wherever shown. Although the prices in other cities have usually been $1 50, it will be shown here for only 50c, 75c and $1 00 Reserved seats will go on sale at the box office of the Scottdale theatre on Monday afternoon Better secure your seats early

AMERICA'S GREAT MERCANTILE FLEET BEING RAPIDLY CONSTRUCTED

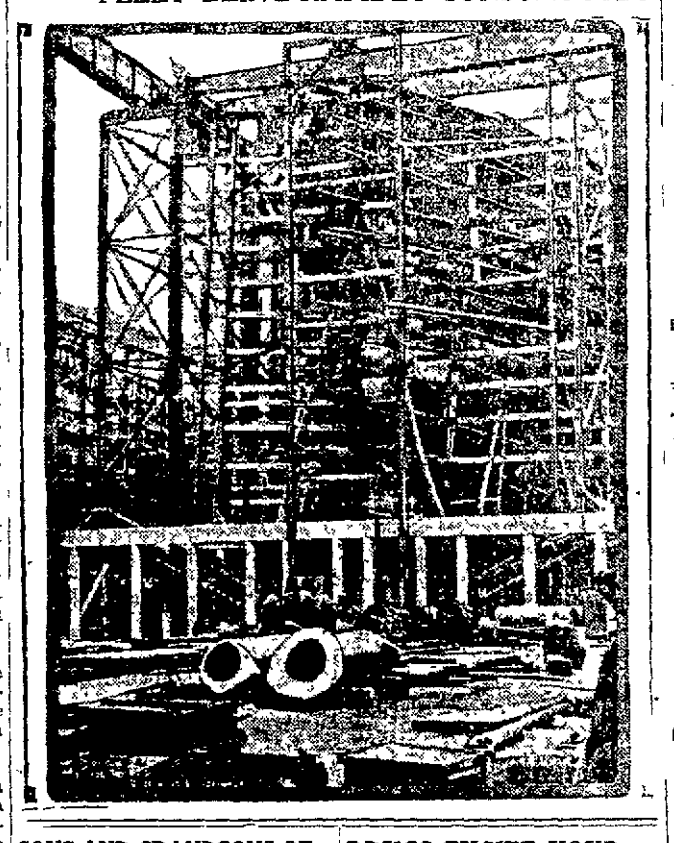

SONS AND GRANDSONS OF SMITHFIELD VETERANS TRAINING AS SOLDIERS

Grandson of Major Abraham at Camp Gordon; Son of Another Veteran Drilling Draftees at Camp Lee.

Of the soldiers who have gone out from Smithfield to the war there are a number who emulated the examples of their fathers or grandfathers in the early days of the Civil War Among the latter is one who is a son of a veteran John Abraham now a member of Company G, 325th Infantry at Camp Gordon, Atlanta, Ga is a son of Mr and Mrs. J W Abraham of Smithfield and a grandson of Major Isaac M Abraham of the 85th Pennsylvania Volunteer Infantry in the Civil War

In a letter to a boyhood friend young Abraham tells of the small eating establishments while cluster around the limits of Camp Gordon, sometime half a dozen of them in one building where a soldier can buy almost any old thing, if he has the money 'I go out often and fill up on ice cream, pie and candy', says Abraham Pies only cost 35 cents and they are jam pies at that—two hard crusts jammed together

"Was down at Atlanta Sunday, spending most of the day in the park looking at the relics of the Civil War also some fine young ladies. They are trying to kill us drilling, the boys think. Believe me, when you do quick time eight hours a day with a rest just long enough to smoke a cigarette, and smoke it quick, you feel like going to bed at nine o'clock. John Goodwin is in my company but quartered in a building about 25 rods from me He and I are on the go every spare hour we have."

"Jud' Grim, son of George M. Grim, another Smithfield veteran is a sergeant in 12th Company, 3rd Training Battalion, at Camp Lee, Va. In a letter to C. O Bosley of Smithfield, Sergeant Grim tells of having been detailed with other non-commissioned officers to drill colored draftees. "I would rather drill them," says Sergeant Grim, "than the 'Dagoes' These are southern negroes and are much different from the northern negroes. There are about 3 000 of them here. They have separate quarter from ours

"Haven't had a decent hair cut since I came down here These fellows don't know the first principles of barbering. Boy you should see the mustache I have raised!"

Confluence.

CONFLUENCE, March 1—Mr and Mrs. Charles Show have returned from Masontown weher they attended the funeral of a relative

L. S. Lincoln of Uniontown is a business visitor here

Mrs. Agnes Swan of Connellsville has returned home after a visit with friends here

Mrs James Kearns has returned to her home in Chicago Junction, Ohio, after visiting her parents, Mr and Mrs Thomas Little here a few days

Patronize those who advertise.

Mrs Charles Watson has returned to her home in Connellsville after visiting her parents, Mr and Mrs Alvin Burnworth, several days

Mrs. Hagan Yeagley went to Connellsville yesterday to visit friends

Mrs John Weaver was in Connellsville yesterday shopping and visiting friends

Who to Patronize.

Merchants who advertise their goods The Daily Courier.

Kill That Cold and Save Health

HILL'S CASCARA QUININE BROMIDE

The old family remedy—in tablet form—safe, sure easy to take. No opiates—no unpleasant after effects. Cures colds in 24 hours—Grip in 3 days. Money back if it fails Get the genuine box with Red Top and Mr Hill's picture on it 24 Tablets for 25c

At Any Drug Store

DRUGS EXCITE YOUR KIDNEYS, USE SALTS

If Your Back Hurts or Bladder Bothers, Drink Lots of Water.

When your kidneys hurt and your back feels sore, don't get scared and proceed to load your stomach with a lot of drugs that excite the kidneys and irritate the entire urinary tract Keep your kidneys clean like you keep your bowels clean by flushing them with a mild, harmless salts which removes the body's urinous waste and stimulates them to their normal activity The function of the kidneys is to filter the blood. In 24 hours they strain from it 500 grains of acid and waste so we can readily understand the vital importance of keeping the kidneys active

Drink lots of water—you can't drink too much also get from any pharmacist about four ounces of Jad Salts take a tablespoonful in a glass of water before breakfast each morning for a few days and your kidneys will act fine This famous salts is made from the acid of grapes and lemon juice combined with lithia and has been used for generations to clean and stimulate clogged kidneys also to neutralize the acids in urine so it no longer is a source of irritation, thus ending bladder weakness

Jad Salts is inexpensive, cannot injure makes a delightful effervescent lithia-water drink which everyone should take now and then to keep their kidneys clean and active Try this, also keep up the water drinking and no doubt you will wonder what became of your kidney trouble and backache—adv

WEAR Horner's Clothing

J. B. KURTZ,
NOTARY PUBLIC
AND REAL ESTATE
No. 1 South Meadow Lane
Connellsville Pa.

SORE THROAT or Tonsilitis—gargle with warm salt water then apply—

VICK'S VAPORUB

Keep a Little Body-ache Salve in Your Home

Has Your Subscription Expired? *Come in and renew it next time you are in town.*

Scottdale THEATRE

Thursday Night, March 7

Event of the Season.

NOW FOR SOME FUN! The Whirly Girlie Show

OH! JOHNNY, OH! MUSICAL COMEDY

A Razzle-Dazzle of Fun—Music and Prancing Girls

20 TINKLING SONG HITS 20

30 HULA HULA DANCERS 30

HAZEL CARUS, Golden-Voiced California Nightingale

40 PEOPLE MOSTLY GIRLS

Like a Gift at These Prices:

50c, 75c and $1

Seats Now on Sale at Box Office

PARAMOUNT THEATRE

Program For Next Week

MONDAY

Metro Presents VIOLA DANA in "THE WINDING TRAIL"
A Metro Screen Romance in 5 Acts
"A SANITARIUM SCANDAL"
Keystone Comedy
Also Pittsburgh Press Weekly

TUESDAY

"THE AUCTION BLOCK"
Goldwyn Production in 8 Acts

WEDNESDAY

Bluebird Presents CARMEL MYERS in
"THE WIFE HE BOUGHT"
Drama in 6 Acts
Also L Ko Comedy in 2 Acts

THURSDAY

William Brady Presents ETHEL CLAYTON in
"WHIMS OF SOCIETY"
Screen Drama That Interests and Excites—In 5 Acts
Also Universal Current Events

FRIDAY & SATURDAY

Metro Presents MABEL TALIAFERRO in
"DRAFT 258"
Special Production in 8 Acts
Also a Selected Comedy

—COMING—

CONSTANCE TALMADGE IN
"SCANDAL"

PARAMOUNT THEATRE

TODAY

SELECT PICTURES PRESENT ALICE BRADY IN

"HER SILENT SACRIFICE"

A SPECIAL PRODUCTION IN 7 ACTS

ALSO A GOOD COMEDY

—MONDAY—

METRO PRESENTS VIOLA DANA IN

"THE WINDING TRAIL"

A METRO SCREEN ROMANCE IN 5 ACTS

"A SANITARIUM SCANDAL"

KEYSTONE COMEDY

ALSO PITTSBURGH PRESS WEEKLY

ORPHEUM THEATRE

TODAY

Adolph Zukor Presents PAULINE FREDERICK in

"DOUBLE CROSSED"

Also TOM MIX in the Fox Film Comedy

"TOM AND JERRY"

—MONDAY—

JACK PICKFORD IN

"TOM SAWYER"

The U. S. Food Administration Says Use Corn and Save Wheat

WRIGHT-METZLER CO.

Ask for and Get Gold Bond Stamps With Every Purchase.

Even the Babies Wear Dresses of New York Style

Exquisitely dainty are these little frocks but recently received

Some are plainly tailored in linen and pique Certain short-waisted styles in voile are in white and dainty colors And yet a third assortment are in dainty voiles with delicate lace and embroidery trimmings

The size range is 1 to 6 years

The price range is $1 25 to $5 00

And Coats of New York Style

The prettiest little styles imaginable in serge and cashmere and crepe de chine and silk poplin and white pique Some have the dauntiest of hand embroidered trimmings—and there are delicate blues and pinks in addition to white All sizes 1 to 6 years

Those in white pique are $3 95 The others range $3 50 to $12 50

And Bonnets of New York Style

Bonnets and bonnet hats in the most attractive assortments we have ever shown Some are in hand embroidered Pique and some are in fine Organdy trimmed with ribbons, rosebuds and medallions Prices $1.25 to $5.00.

150 Umbrellas at $1.25

150 Women's Umbrellas covered with a good gade of American Taffeta They are made over sturdy frames and some have cases Mission and natural wood handles—some finished with silk loops Worth considerably more than $1 25

A Proper Veil Lends Distinction

Some of these new made-up veils have scroll borders while others are in diamond or square mesh The color range includes taupe, brown, black, navy, blue and wisteria.

Prices $1 25 to $3 50 each.

By the Yard

Black, brown and taupe veiling in plain meshes with dots and various good borders at 25c to $1 00 the yard

To Soothe Winter Complexions

Cucumber Cold Cream in jars is soothing after a battle with March wind and Fayette coal dust The jar tops screw on tightly and keep the cream fresh and fragrant Three sizes,—at 35c 50c and 65c a jar

In bottles there are many other healing and soothing creams and lotions—all moderately priced

A Pleasing Stock of Talcs and Toilet Water

These Voiles Must Be Friends With the Rainbow

So colorful are they in the beauty of their fresh newness Plaids, stripes, plain colors and odd patterns seem to gain something new and prettier each year A good variety of these at 25c to $1 25 the yard

and---

—36 inch Silk and Cotton Georgette printed navy backgrounds with blue-and-gold and blue-and-white at $1.00 the yard.

—40 inch Fancy A B C Silk Persian patterns at $1.50 the yard.

—30 inch Cotton Serpentine Crepe, various patterns and colors suitable for kimonos,—excellent value at 29c the yard.

Inexpensive New Waists

The "Wirthmor" at $1.00

—Plain voiles with plaid gingham collars and cuffs and gingham piping

—Striped Dimities with big collar and crochet buttons

—Pleated Voiles with convertible tailored collar

—Dotted Swiss with embroidered collar

The "Welworth" at $2.00

—Plain voile with hemstitching and tucks Lace trimmed cuffs and lace trimmed convertible collar

—White Tub Silk with lace trimmed collars and cuffs.

—Striped Seco Silk with white satin collars and cuffs Choice of 3 colors

Big 15c Matinee Daily at 2 30 Evening Shows at 7 30 and 9 15.

ARCADE THEATRE

Clean, Progressive Amusement for the Whole Family.

—TODAY AND TOMORROW—

AMERICA'S GREATEST 90-POUND COMEDIAN,

Jack Fuqua and Zarrow's Little Blue Bird Co.

In a Modern Version of An Old Time Black Face Farce

"DOCTOR DIPPY"

ON THE SCREEN—WILLIAM S HART

FEATURING

THE BLUEBIRD TRIO
MISS LILLIAN ZEIGLER
BILLIE FENTON
THE IRISH TENOR
SNEAD & CLARK
BLUEBIRD BEAUTY CHORUS.

Manhattan Cafe

—THE—

FAMILY RESTAURANT

EVERYTHING COOKED LIKE AT HOME.

Strictly Fresh, Clean and Pure.

ASK FOR OUR SPECIAL CLUB BREAFAST AND SUNDAY DINNER.

"Our Pastries Are Delicious Because They Are Homemade."

NEXT DOOR TO WEST PENN WAITING ROOM.

J. N. Trump

WHITE LINE TRANSFER

MOTOR TRUCK and WAGONS.

MOVING AND HOISTING PIANOS A SPECIALTY.

Office 103 E. Grape Alley, Opposite P. R. R. Depot Both Phones

CHICHESTER S PILLS

THE DIAMOND BRAND.

Ladies! Ask your Druggist for Chi-ches-ter's Diamond Brand Pills in Red and Gold metallic boxes, sealed with Blue Ribbon. Take no other. Buy of your Druggist. Ask for CHI-CHES-TER'S DIAMOND BRAND PILLS, for 25 years known as Best, Safest, Always Reliable

SOLD BY DRUGGISTS EVERYWHERE

SOISSON THEATRE

NEXT WEEK

NINTH AND LAST WEEK OF THE

MANHATTAN PLAYERS

In Three Great Plays

—MONDAY AND TUESDAY—

Comedy Thrills in Abundance

Fighting the System

You'll Be Held in It's Grip.

—WEDNESDAY, THURSDAY AND FRIDAY—

Beulah Poynter's Famous Hit

"LENA RIVERS"

"PRETTY PEGGY O'MOORE"—SATURDAY ONLY.

Only Six More Days to See Your Favorites.

HAVE YOUR PRINTING DONE AT THIS OFFICE.

Try Our Classified Ads. It's Money Well Invested